Mirror

1964

GORDON VERNIER

Gordon,
To a real
man in the
tenor section. You
have one of the nicest I
personality's of anyone I
know. You have been great
to me! And I have been
grateful for all the times
you have driven me around &
not lost patients. Good
Luck in all you do I
hope you are very success
Let me
you with one thought:
The family that Smokes to get
Good Luck chokes to
always. Crokes
Jim
-66-

Gordon,
To
Louisville answer
to cruise. Best of
luck in the future.
God Bless you.
Bob Russell

Gordon
To a real nice
guy who's always willing
to help out a person in
need. Good Luck & Best
Wishes in the future and watch
yourself at college
"Bob" Ogster
64

leave

er Gordon,
her I real good friend who
me
causes all kinds of trouble in
gether!!! Sin "Ben" Hogan

Gordon,
To one of the
real stalworts in the
Tenor section. A great
guy who helped make
the class of '64 great.
Good luck in all you &
God bless —
Nancy
-64-

Gordie,
To a real swell
guy with a great
voice. Good luck
in the future
Pat Blanchard
"65"

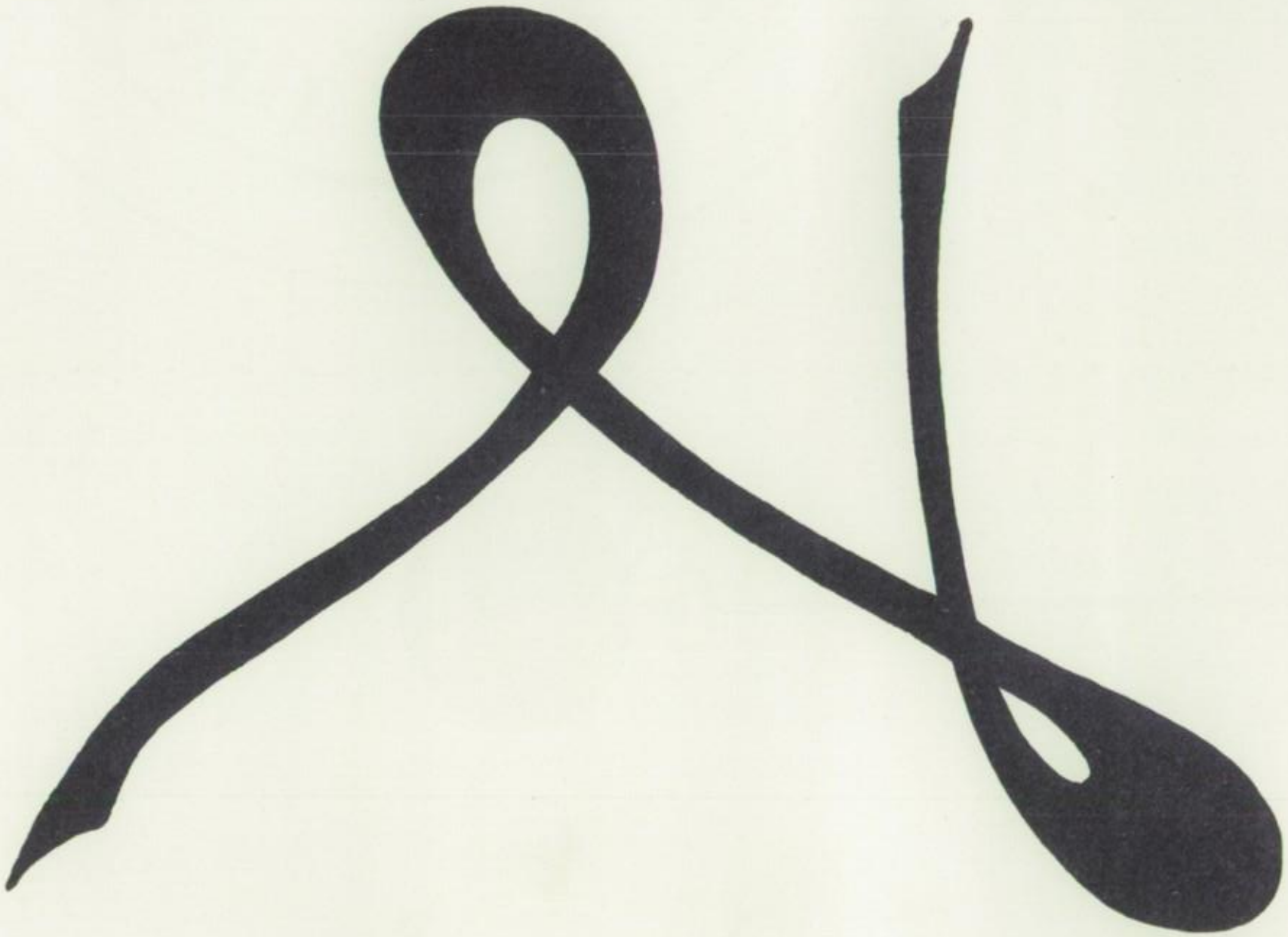

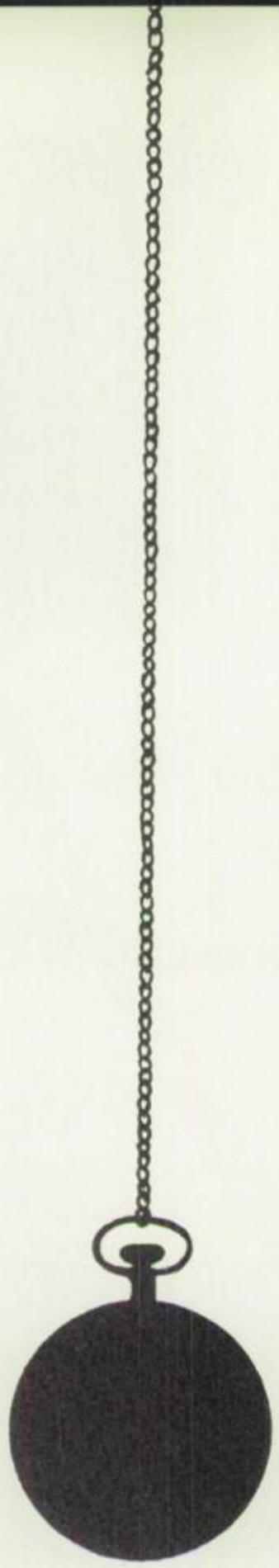

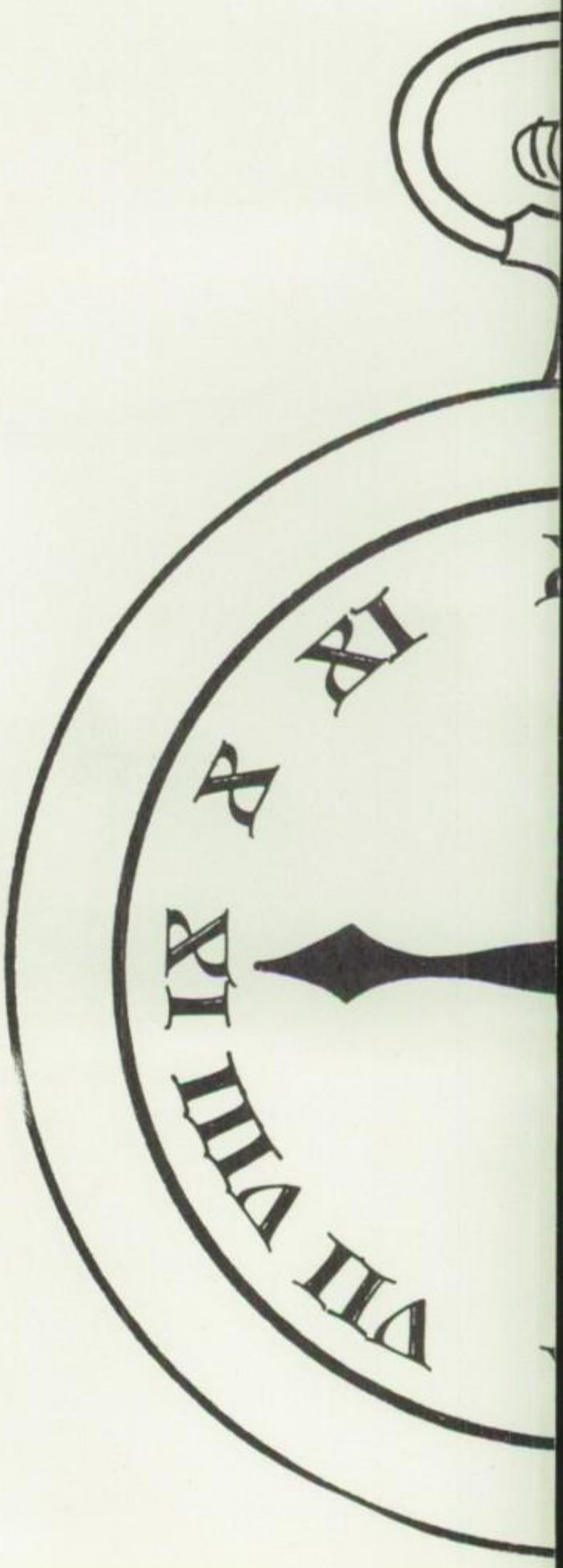

Faculty and Administration 6

Classes 18

Clubs 70

Music 86

Sports 98

Features 118

Advertisements 134

BILL EMERSON

We dedicate the 1964 Mirror to Bill Emerson. Because of an accident in August of 1962, Bill has been unable to participate in classes and activities in school. Through tutoring, Bill has finished his senior year in high school and will graduate with his classmates. The students and faculty of Louisville High School would like to express their admiration to Bill for setting us an example of unfailing courage and faith in Our Heavenly Father.

Bill signals the beginning of the Minerva rally.

MIRROR QUEEN

JOAN CHLEBECK

MIRROR KING

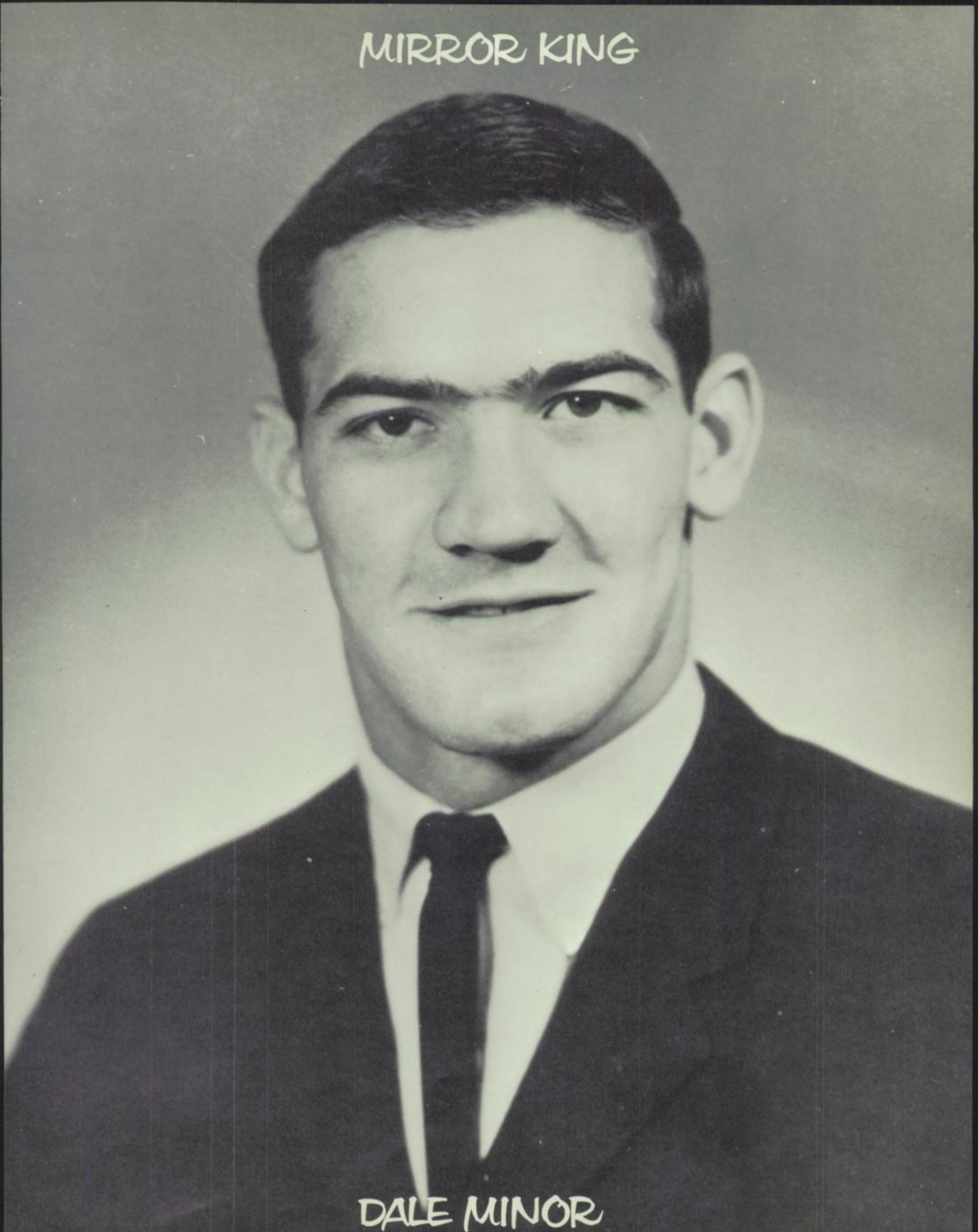

DALE MINOR

XII

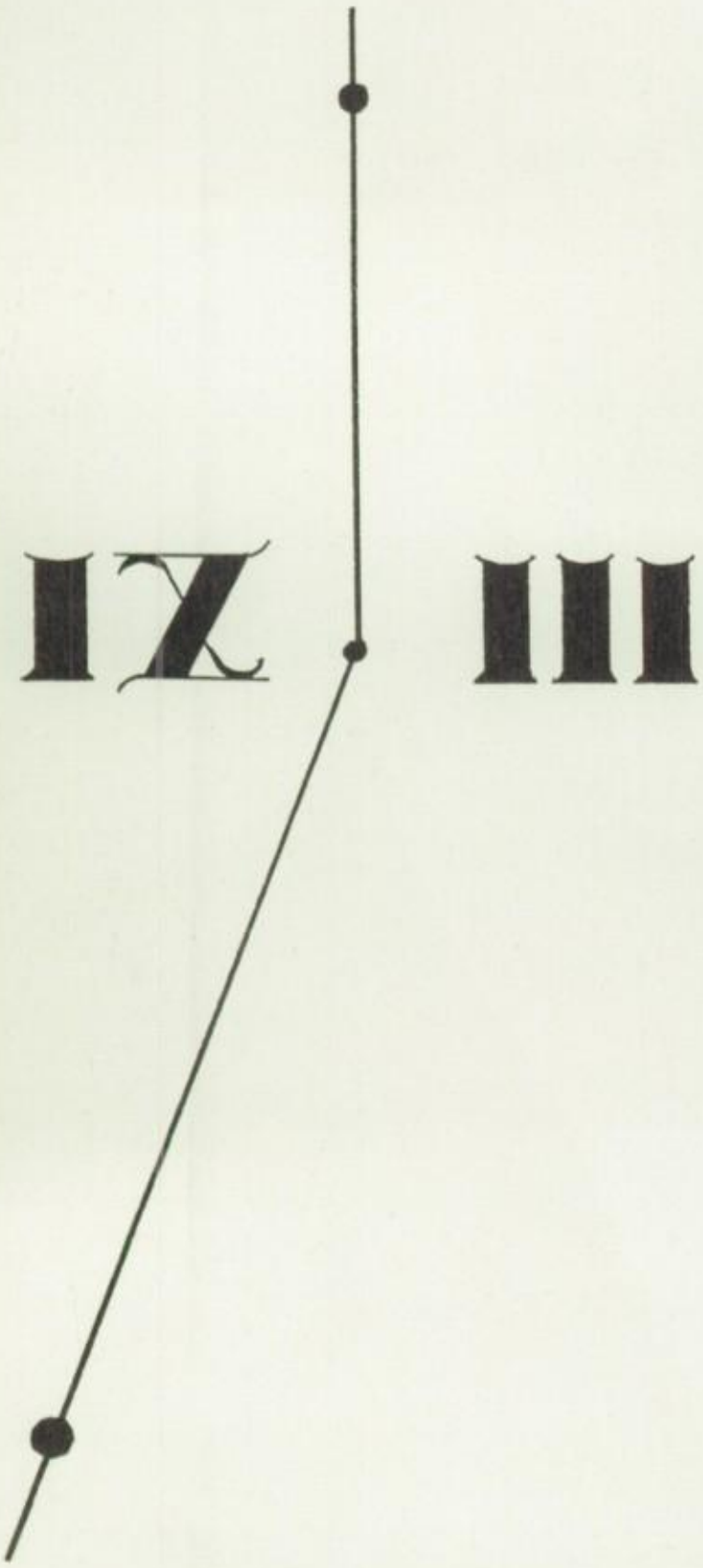

XI III

VI

FACULTY AND ADMINISTRATION

RALPH S. LANHAM
(Executive head)
Bridgewater College, A.B.; Ohio State University; M.A.; University of North Carolina; Wake Forest College, Madison College.

JACK R. MOORE
(Principal)
Kent State University B.S.; M.E. Western Reserve University.

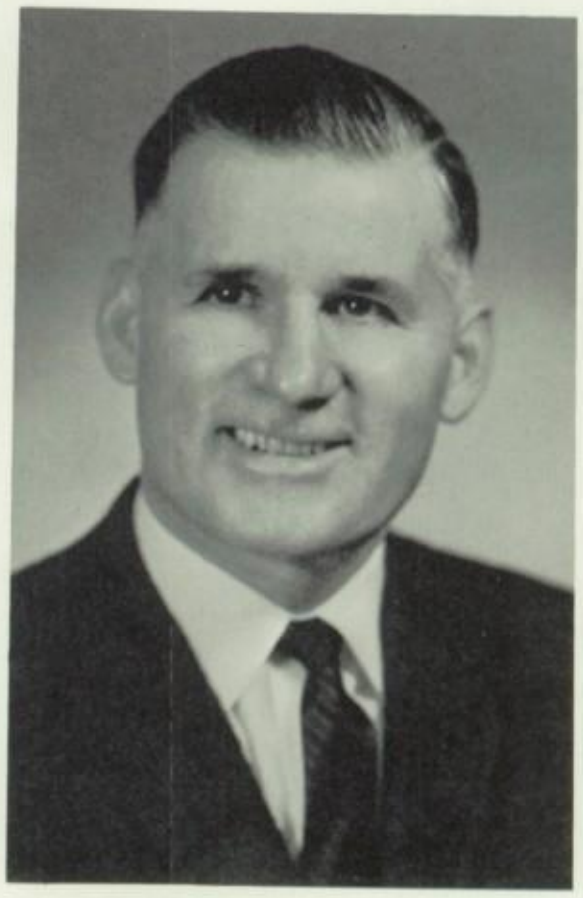

JAMES A. MORGAN
(Assistant Principal)
Ohio Wesleyan University, B.A.; Kent State University, M.E.

ADMINISTRATION

BOARD OF EDUCATION

FRONT LEFT—Bruce M. Bixler, member. **CENTER**—Thomas W. Edwards III—President. **FRONT RIGHT**—Charles R. Dougherty, member—clerk. **BACK LEFT**—Howard M. Steir, member. **BACK RIGHT**—Dr. C. A. Jackson—Vice President.

SECRETARIES

Mrs. Betty Holzwarth

Mrs. Vivian Fisher

Betty Krabill

Mrs. Jane Carlson

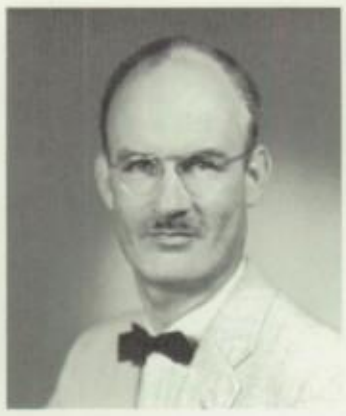

DOYLE H. BAUM (left) Ohio State University, B.S.; Instrumental Music Ass't Band Director.

KARL BREGENZER (right) Moravian college, B.D., B.A.; Latin 1,2.

RAY BELLISARI (left) Wittenburg University, B.S.; Business Math, Assistant Football coach, Head Baseball Coach, Reserve Basketball coach.

OLGA BURKE (right) St. Mary of the Springs College B.S. Kent State University, Mount Union College. Home Economics 1,2,3,4, General Home Economics, Friendship Club advisor, Home Economics Club advisor.

MELVIN CARPENTER, Muskingum College B.A., Economics, History and Geography of Ohio, Jr. High Basketball Coach, Jr. Class advisor.

"High standards have held and will continue to hold a distinguished place at Louisville High School. The Faculty insurers the Louisville students of this."

JOAN CHLEBECK (left) St. Mary's, Notre Dame B.S. Home Ec. 8, I,II.

LESTER E. EMERSON (right) Mount Union B.S. Akron University; Kent State University. General Science, Senior Class Advisor.

EMIL GARCIA (left) Kent State B.S., M.E. Spanish I,II, American Government, 10th grade Advisor, Ass't Wrestling Coach.

RICHARD GARMHAUSEN (right) Bowling Green University B.S. Ohio State University Akron University, Kent State University. Audio visual, Model Club Advisor, Industrial Arts, Jr. Art Advisor.

WILLIAM G. HOLZWARTH (left) Otterbein College B.A., Oxford University, England; Bowling Green State University, M.A.; Psychology Certification Kent State University; Akron University; Guidance Director; Psychology.

KAYE L. KESSLER (right) Mount Union College, B.A. Ohio University; English 10, Mirror Advisor.

MERLE KIMMEL (left) Kent State University B.S. Wisconsin University; English 12, Journalism Spotlight Advisor, National Honor Society Advisor.

LEORA N. KLOTZ (right) Mount Union College, B.M.E., B.M., Western Reserve University M.A., Vocal Music.

DONALD KRABILL Malone College B.S., English 8.

ROY R. LEWIS (left) Kent State University B.S., M.E., University of Kentucky; Ohio University Algebra 2, Complementary Geometry.

GAYLORD (HAP) LILLICK (right) Kent State University, B.S.; Sociology, Health, Athletic Director, Head Football Coach.

EMIL LINSMAIER (left) Kent State University B.S. English 9, Speech, Debate, Individual Events, N.F.L. Advisor.

HERMAN LUTZ (right) Mount Union College B.S. Kent State University M.E., Physics, Chemistry, Science Club Advisor.

ANDY F. MARKO (left), Bowling Green State University, B.S., Drake University, Aeronautic, Mechanical Drawing 11,12, Engineering Drawing I,II, Freshman Drawing.

ROY J. MATHENY (right) Ohio Northern University, A.B. Ohio State University, M.A. American History, Jr. Hi-Y Advisor.

JAMES McDOUGAL (left) Fairmount State College, A.B. Kent State University, University of Maine. Algebra I, Trigonometry, Solid Geometry, Senior Hi-Y advisor.

ROBERT L. MOFFETT (right) Mount Union, B.S., Ohio State University, M.S., National Honor Society advisor, Lithography, Biology.

WINIFRED MORRISON (center) Butler University, A.B., English 9 and 11, Senior Class advisor.

DOROTHY NORRIS (left) Kent State University, B.A. Ohio University, Typing I, Bookkeeping I,II, Commercial Club advisor.

WILLIAM J. PFEIFER (right), Heidelberg College, B.A., Kent State University, University of Kentucky. General Science, General Business, Assistant Varsity Football Coach, Assistant Varsity Basketball Coach, Head Golf Coach.

ROY S. PHILLIPS (Left) Salem College, B.S., P.O.D. World History, Freshman Football Coach, Freshman Basketball Coach.

GENE PICKENS (right) Manchester University, B.S. 7th grade Geography, World Geography.

VIRGINIA REED (left) Mount Union College B.S. Biology, Chemistry, Science 7, Tri-Hi-Y Advisor, Cheerleader Advisor.

CHESTER E. RILEY (right) Missouri State Teachers College, B.S. Ohio State University M.S. Industrial arts I,III,IV, printing.

MIKE RILEY (left) Southwestern State, Oklahoma State B.S. Bookkeeping I,II, Business Administration, Head Basketball Coach, Head Freshman Football Coach.

EMMA ROZLOSNIK (right) Kent State University, B.S. Mathematics 7,8,10 grade advisor.

JUNE SAUNDERS (center) Youngstown University, B.S. Ed. Arts.

JOSEPH SCHILLIG (left) Kent State University, B.S. Industrial Arts 9,10,11,12, Mechanical Drawing 9,10, Senior Class Advisor.

J. DAVID SCOTT (right) Ohio University, B.S., E.D., Me., Ed. Guidance Director Asst.

DORA SHAMBLEN (left) Mount Union College B.A. English 10, Eight grade Class Advisor.

JULIA K. SHEW (right) Muskingum College, B.A. Business English, English III, Typing II.

CATHERINE SMITH Ohio University, A.B. degree, English I and III.

DENVER SMITH Fairmount State College A.B., B.S., West Virginia University M.E., Kent State University, Boys' Physical Ed., Track Coach.

EILEEN SMITH Glenville State College A.B., Girls' Physical Ed., Clinic advisor, Pep Club advisor.

HOWARD SMITH College of Wooster B.M., B. Sch., M., Instrumental Music, Band Director.

KENNETH R. SMITH Baldwin-Wallace College, Kent State University, P.O.D., American History, Student Council advisor, Basketball Coach.

JAMES STANLEY Malone College A.B., Algebra I, General Math., 8th grade Math.

PAUL N. STARKEY Heidelberg College B.S., Oberlin College, Kent State University, M.A., Algebra I & II, Plane Geometry, Ass't Football & Track coach.

MARJORIE WALKER Denison University, A.B., Mount Union College, French I,II,III,IV, Frosh advisor, National Honor Society advisor.

LIBRARIANS

Miss Mary Lowe

Mrs. Hazel Armstrong

Mrs. Helen Morgan

Mrs. Anna Mae Moinet

Mrs. Wilhelmina Beck

Mrs. Elizabeth Chenot

BUS DRIVERS

KNEELING: Merlin Carper, Louis Violand, Ray Schloneger, James Schumacher, Marion Cholley. **STANDING:** William Kline; Co-Ordinator, Joseph Quilter, Harold Frank, Donald Chenot, Vernon Haren, Raymond Shammo, Clarence Carper, Not Pictured: Robert Saeger, Harold Linhart, Harold Yoder.

CAFETERIA STAFF

(Left to Right) Mrs. Norma Black; Mrs. Ruth Ely; Mrs. Jeanette Miller; Mrs. Ada Setert.

CUSTODIANS

(Left to Right) Mr. John Kerchner; Mrs. Viola Creighton; Mr. Quentin Romigh; Miss Hazel Brown; Mr. Lester Miller.

LHS

CLASSES

CLASS OF 1964

STANDING: Larry White, President; Carol Kiefaber, Treasurer; Sandy Keller, Secretary; Ken Adams, Vice-President. **SEATED:** Mr. Emerson, Mrs. Morrison, and Mr. Schillig, Advisors.

Sue Krabill, Joan Chlebeck, Joan Haren, and Kaye Hosack sizing up the situation.

IN MEMORIAM

Life is often cut short by some unforeseen event. So it was with Joan McKimm, a member of the Senior class.

A wonderful and sweet personality has faded to fond memories which will be kept and cherished in the hearts of fellow classmates. Life in its never ceasing pattern passes onward: but one friend is missing.

DAN ACKERMAN

KENNETH ADAMS

GARY ALLISON

LOLA ANKROM

JAMES ARCHER

KAREN ATKINSON

JIM BARR

DENNIS BARTHEL

SUSAN BAUER

JUDI BECK

CAROL BERTOLETTE

ERIC BETTLE

DAVID BISHOP

JAMES BLACK

LARRY BLACKWELL

JANET BLYTHE

KATHLEEN BOROWAY

LOUISE BRESSON

LINDA BUCK

SANDRA CALLEN

BONNIE CALLOWAY

BETTY CAPLES

To Gordon
A fine guy with a great personality. Remember all our fun in High School. Remember our exchange of biology answers in the morning our sophomore year.
Good Luck
Betty

LARRY CARLSON

GARY CARPER

JOHN CASE

JOAN CHLEBECK

TERRENCE CHRISTY

MARY CLAYWELL

JAMES CONRAD

JUDI COUTS

GEROLD CRAWFORD

RITA CREIGHTON

Gordon,
I hope that you achieve
all your "undertakings" in
the undertaking business
Diana

DIANA CRUM

NANCY CULP

BETTY CUNIN

MARGARET DEEM

NANCY DE WALT

THOMAS DYE

FRANK EFINGER

PATRICIA EFINGER

JERRY EWING

DOYLE FELLER

DABNEY FENWICK

LYNDIA FERGUSON

MICHAEL FERRELL

JAMES FINNEGIN

BARBARA FLADUNG

CHARLES FOSTER

CHERYL GEDRA

JAMES GEIGER

SANDRA GIBBS

WILLIAM GIVENS

DENNIS GLADIEUX

JAN GODDARD

TIMOTHY GOINS

DONNA GORDON

ARTHUR GRAUDI

LARRY GREENE

ROBERT GRESS

SALLY GUTHRIE

SANDRA HAIDET

DICK HANEY

JOAN HAREN

HUBERT HARLAN

SHARON HARSH

DAVID HEIGHTON

CHARLES HENDRICKSON

NANCY HERSHEY

ROBERT HESS

ROBERT HIBBITTS

JIM HINER

RONALD HODGE

PATRICK HOFFMAN

WENDY HOFFMAN

Best Wishes
Ben

TIMOTHY HOGAN

TOM HOOVER

DIANNA HORN

KAYE HOSACK

DAVID HOWELL

HOLLY HUDSON

ANNE HUNT

BECKY INGRAM

THOMAS JACKSON

ROBERT JACOBS

LINDA JAEB

BEVERLY JOHNSON

GARY JOHNSON

SAM JURY

DONNA KAGEY

PAUL KATICH

DAVID KAUFFMAN

RONALD KEFFER

SANDRA KELLER

CAROL KIEFABER

ETHEL KIMMEL

JANET KING

JANE KLEMENS

DALE KOEHLER

ANDREW KOVACH

SUELLEN KRABILL

DAN KRESS

THOMAS KUCEYESKI

MARGARET LAMIELLE

SUSAN LARE

MAUDENE LEWIS

LARRY LOVELESS

RITA McDONALD

ROSE McKIMM

TERRY McKIMM

SANDRA McNAMAR

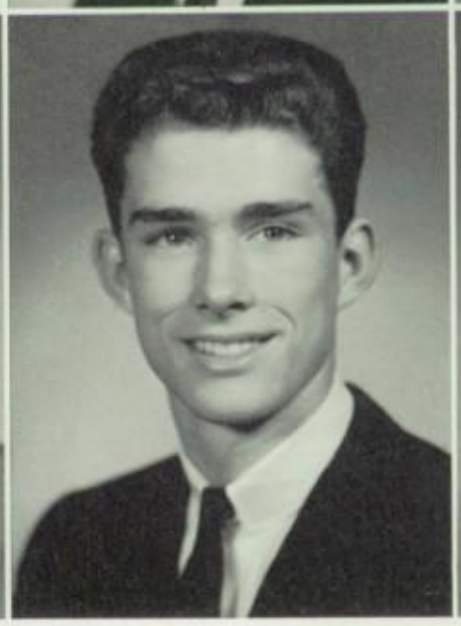

VICKI MARLATT

MARY MATHIE

DONALD MATZ

CAROLE MAURER

WILLIAM MAUST

KAY MAYLE

DELORES MEESE

LONNIE MEEUSEN

LA VERA MICHEL

DAVID MICKLEY

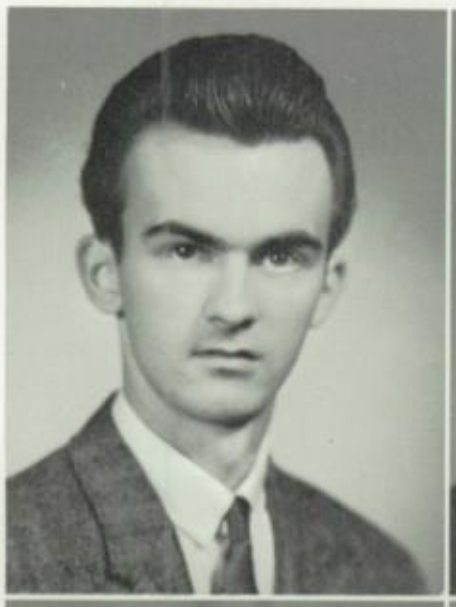

DONALD MIESEL

GARY MIESEL

JERRY MILLER

RODNEY MILLER

THOMAS MILLER

RONALD MINOR

CECELIA MISORSKI

JACK MOSER

CHERYL MOTTICE

KAREN MURPHY

STEPHEN MURPHY

BECKIE NIMON

DORTHY NOLL

ROBERT OYSTER

JOHN PADERMOS

NANCY PAINE

SUSAN PAISLEY

RONNY PATTON

CLOYD PETERS

RICHARD PHILLIPS

Gordon
To a real nice
kid I have know
this year Good luck
in the years to come
God bless you
Cloyd
(64)

DAVID PRINCE

KENNETH PUGH

JAMES RAYMOND

JAMES REED

PAMELA RISHER

RICHARD ROLLI

CRYSTAL ROSS

RICHARD ROZLOSNIK

DENNIS RUFLIN

JANICE RUKAVINA

MARTHA RUSSELL

ROBERT RUSSELL

PATRICIA SAMPSON

GLENN SANDS

GEORGIA SCHISSLER

JOANNE SCHUMACHER

DALE SCHMUCKER

PAUL SHARP

DESALES SHUMAKER

LINDA SHEETS

Gordon,
To a great guy, who has the nicest little jewel in the whole world. You've really got the Butt by the tail. Best of luck always
"Ned"

NED SHOEMAKER

WILLIAM SKOLOSH

CARL SMITH

KAREN SMITH

BARBARA SNYDER

ARDEN SOMMERS

SIDNEY SORENSON

GAIL SOUERS

MARK SOUERS

CHARLENE SPEICHER

KATHERINE SPONSELLER

STEWART SPRANDEL

CHERYL STAUFFER

KENNETH STEPHENS

PEGGY STRINGER

DAN STUCKEY

RONALD STUNTZ

GARY SWIGERT

PATRICIA SWINFORD

LYNN TARBET

TANYA THEISS

CHERYL TOWNSEND

KAREN TREGO

GORDON VERNIER

BASIL VIOLAND

FREDERICK WACK

Gordon,
a real nice
guy and a great
track manager. I hope
in your case the
saying "nice guys
finish last" doesn't
apply. "Good luck"
Basil V.

MICHAEL WASARA

SUE WEBB

LINDA WENGEND

LARRY WHITE

JUDITH WHITSON

PATRICIA WHITT

PAULA WHITT

SUE WILLISON

MARTIN WISE

PENNY WOLF

BILL WRIGHT

CHARLOTTE ZWICK

STANLEY ZWICK

JUNIORS

Officers—**SEATED:** Kathy L. Miller, secretary; Paulette Masalko, treasurer; **STANDING:** Jud Smith, president; Mr. Carpenter, advisor; Mark Stier, vice-president.

Dale Ackerman

Diane Ackerman
Sharry Ackerman
Judy Adams

June Adams
Marty Aiello
Linda Angelo
Pat Archer

Paul Archer
Cheryl Arnold
Sandy Barnes
Donna Beadle
Bruce Beck

Judy Beck
Dennis Bender
Von Berry
Dave Bishop
Delores Blackburn
Pat Blandford

Judy Blythe
Larry Boon
Jeff Bosler
Alexis Botchvaroff
Jeff Bowman
Raymond Bouscher

Bob Boyle
David Boyle
Tim Brahler
Tom Brahler
Paul Bregenzer
John Broemson

Dlores Brown
Sandy Bryan
Herb Bushong
Bob Caldwell
Dick Carman
Kathy Case

Dick Casler
Barbara Chaney
Charlotte Chenot
Spencer Chevraux
Andy Chlebeck
Lynne Cholley

George Christopher
Bonnie Conrad
Jim Crum
Gail Cuenot
Lura Culler
Sandy Davis

Cindy Desiato
Linda Doerschuk
Tim Dornan
Beverly Drozda
Chuck Dudley
Janna Dunlap

Rochelle Durato
Tom Dwyer
Jerry Eckert
Bill Ecrement
Janet Edgell
Chuck Ehlers

Wayne Emerick
Terry Emerson
Joyce Epling
Linda Epling
Leif Erickson
Linda Espenschied

Nancy Esterline
Darlene Evans
Gary Ewers
Janet Finnicum
Candy Fleischer
Jerry Flieger

Dennis Frank
Carol Garmhausen
Sue Gedra
Don Gephart
Bob Gladieux
Bill Glazer

John Goodrich
Tom Gotter
Bob Greene
Roland Grunder
Jean Gugelman
Joan Gugelman

Terry Gulling
Bill Hagerman
Vicki Hall
Roberta Hammond
Bill Hannon
Ann Haren

Bonnie Haren
Connie Haren
Jim Haren
Candy Harsh
Tina Harsh
Mike Headley

Paula Hefflebower
Walt Heinrich
Gary Herrington
Glenda Hibbitts
Pam Himes
Dale Hodge

Cecelia Hohler
Linda Hohman
Duane Houser
Donna Howell
Janis Howenstine
Penny Huthmacher

Peggy James
Sharon Jamison
Sharon Jarvis
Carol Jeffries
Joan Johanning
Florence Johnson

Myra Johnson
Norma Johnson
Myrna Jones
Tom Kandel
Agnes Katich
Mike Katich

Diane Kerr
Tim Keyser
Mary Kibler
Bobbi Kiko
Becky Kilkenny
Bruce Kimball

Ron Kindler
Nancy King
Frances Kinkaid
George Kittle
Gay Koellisch
John Kress

Bob Kuceyeski
Lorelei Laschinske
Jim Lashley
Don Lautzenheiser
Norman Lavy
Jack Jett

Cheryl Lawver
Linda LaPaar
Barbara Linder
Gerry Lindsay
Jerry Linerode
Fred Lotte

Jane McCauley
Eileen McConaugha
Tom McGovern
John McMahon
Dan McMasters
Mary Marhover

Linda Marks
Lin Marshall
Paulette Masalko
Mike Masterson
Carolyn Mayle
Bill Menegay

Jean Metzger
Jerry Metzger
John Metzger
Kathy Metzger
Dan Miday
Dave Miday

Connie Miller
Donald Miller
Fred Miller
Jim Miller
Kathy L. Miller
Kathy M. Miller

Ronald Mills
Keith Minton
Mary Misorski
Linda Moore
Julia Moser
Linda Motta

Kathy Meyers
Robert Noll
Ronald Nyland
Tom Oakes
Ron Orchard
Kathy Packa

Dolores Paumier
Ken Peterman
Cathy Phillimore
Nancy Phillimore
Ginger Phillips
Lon Phillips

Tom Pike
Donald Pinkerton
Pam Pochubay
Sharon Pochubay
Denny Popa
June Powell

Jacqueline Prather
Mary Ptak
David Pyers
Terry Rapp
Nancy Reisdorf
Tom Rhoads

Pam Richeson
Bob Richter
Carolyn Reimenschneider
Roy Roberts
Donna Rosia
Linda Roth

Cynthia Royer
Anita Ruflin
Dale Rupple
Nelson Russell
Linda Sakotas
Bonnie Samblanet

Sue Samblanet
Sandy Sauders
Dave Schaub
Joan Schaub
Greg Schluneker
Doyle Schmucker

Lee Schmucker
Russ Schmucker
Jim Schneider
Carole Schoenberg
Celia Schoner
Jerry Schultz

Connie Sell
Leonard Shankle
Janet Sherer
Jeff Sigler
Carol Skolosh
Jud Smith

Dave Snyder
Margaret Snyder
Ginny Stauffer
Signe Stitt
Mark Stier
Norman Stoner

Shirley Teeters
Vaughn Theiss
Ken Travis
Connie Trump
Linda Tuttle
Al Twiss

Gayle Upperman
Bob Vandermuelen
Bill Veigh
Lloyd Villard
Jane Watson
Sally Weigand

Rose Weinrich
Robbie Weiss
Joyce Welch
Fred Westbeld
Linda Wheatley
Rick Whitemyer

Pat Whitmer
Don Wiegreff
Ray Williams
Brad Wilson
Rick Woodell
Frances Yoder

Linnea Zwick
Nancy Zwick
Robert Gibbons

SOPHOMORES

CLASS OFFICERS AND ADVISORS
SEATED Helga Kraus, Vice President, Miss Rozlosnik, Advisor **STANDING** Bob Drozda, Treasurer, Chris McIntee, President Al Scott, Secretary, Mr. Garcia, Advisor.

Ross Allen
Ann Antol
Karen Archer
Gwendolyn Barnes

Dante Barthel
Diane Battista
Cynthia Begue
Dennis Begue
David Beltz
Mary Bender

Linda Betz
Joyce Black
William Black
Beverly Blackburn
Edward Block
Linda Block

Allen Bolmgren
Robert Bradshaw
Joe Bresson
Judy Brison
Judy Burke
Karen Buxsler

Bonnie Byers
Christine Baum
Jo-Ann Bonner
Pat Calloway
Richard Carman
Robert Carper

Steven Cekanski
Tom Chlebeck
Joe Cholley
Alan Cowley
Joseph Crock
James Caruthers

Dennis Christy
Dale Bingham
Marie Chevraux
Priscilla Corriea
Linda Coughen
Trent Crookston

Sandra Crum
Janice Crum
Steve Deem
Janice Derry
Paula Derry
Dennis Dougherty

Bonnie Deveraux
Erma Dickerhoff
Beth Dornan
Danial Drexler
Robert Drosda
Joel Dunbar

Carla Dunlap
Dale Ferguson
Patrick Flading
Ronald Frame
Donald Frank
Paula Frank

Jerry Gage
Gary Geis
Kenneth Geiselman
Karen Gero
Mary Haidet
Shirely Efinger

Judy Bushong
Francis Gilbert
Michael Gloss
Dale Gordan
Kenny Gordan
Rodney Guiley

Authur Guthrie
Lorraine Haren
Jeanne Harry
Patrick Headly
Kristine Henning
Beverly Herrington

Portia Himes
Gary Houser
Fred Hughes
Sherry Ickes
John Ipson
Coletta Isgro

David Jackson
Sophia Jakubiak
Eddy Jobes
Barbara Johnson
Lynn Johnson
Carol Joseph

Joyce Kastner
Rebecca Katich
Gary Keffer
Neil Kemp
Roger Kiko
Linda Kitzi

Rita Klemens
Richard Grysak
John Jakubiak
Robert King
Tom Kirby
Diane Klingaman

Paul Knapp
James Kolm
Alice May Kopf
Roberta Krabill
Helga Kraus
Patricia Kuhn

Barbara Lautzenheiser
Karen Lautzenheiser
Kay Lechner
James Leyda
Kay Levengood
Alice Lewis

Nancy Lippert
Lester Lofland
Cynthia Logan
Carmela Long
Terry Lynch
Ted Malloy

David Mann
Ronald Masterson
Dale Mason
Sandy McCaulley
John McConaugha
James McDonald

Patricia McDonald
Lori McGinnis
Michael McGovern
Brenda Mackall
Linda Marlatt
Sherry Martin

Therese Mathie
Sandra Mayle
Donna McGonagle
Hali L. McKimm
Bruce Meadows
Nancy Meeusen

Jacquie Metzger
Karin Miesel
Donna Miller
Rick Miller
Lowell Miller
Sandra Miller

Vicki Miller
Terry Mills
Tom Mitchell
Nancy Moffett
Elaine Mohn
Dennis Monnot

Marilyn Monter
David Morrow
Tom Motta
Dan Moulin
Patrick Moulin
Jack Noll

Robert Ohman
Gary Paschen
John Paumier
Patricia Moore
Pat Nagy
Olga Opryszko

Eileen Ottle
Betty Pape
James Perrenoud
Pamela Phillips
Robert Ploch
Holly Pochubay

Jerry Poparad
Charles Prather
Joyce Ptak
Jane Pyles
Jerry Randulic
Kathy Reagan

Dan Rebillot
Susan Rebillot
Miriam Reed
Sherrie Reedy
Jim Renshaw
David Rine

Leroy Rine
Eric Ritchie
Kathy Roberts
Norman Saeger
Bernie Sanderbeck
Lorin Schmucker

Al Scott
Judy Rosia
Susan Royer
Kathy Sakotas
Pat Samblanet
Beverly Sanders

Faye Schloneger
Shirley Shearer
Marlene Shellenbarger
Bonita Smith
Jerry Smith
Steve Smith

Nancy Snyder
Mike Snyder
Richard Snyder
Jeanette Sommers
Jim Sorenson
Gordon Sparks

Jim Stegner
Edward Stiener
John Stephens
Lynn Swarts
Richard Taft
Bruce Thoman

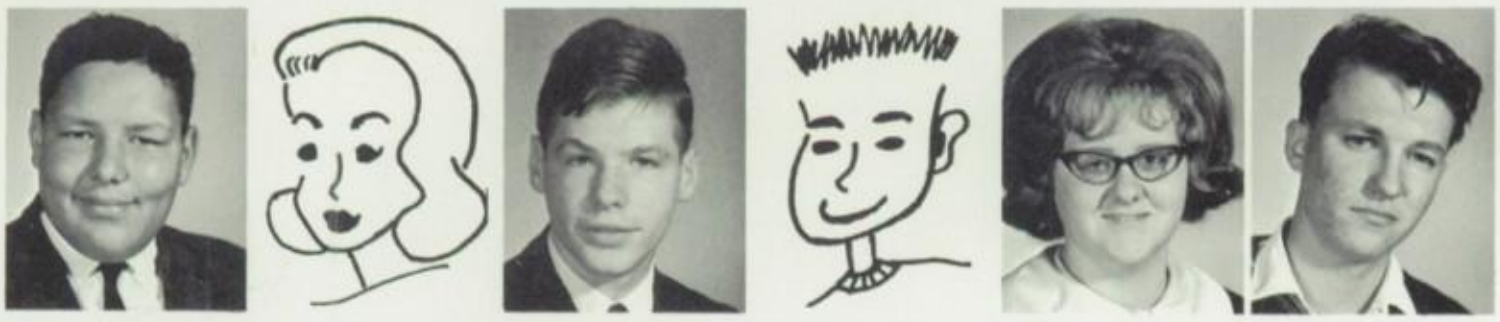

David Thompson
Margaret Timmons
Robert Travis
Milford Tucke
Linda Unkefer
Kurt Valley

Robert Violand
Judy Visintainer
Ronnie Voltz
Jane Watkins
Kenneth Watson
Danny Wells

Carol Wengerd
Robert Westbeld
Sheila Wiegreff
James Winter
Karen Willison
Anita Yost

CAN

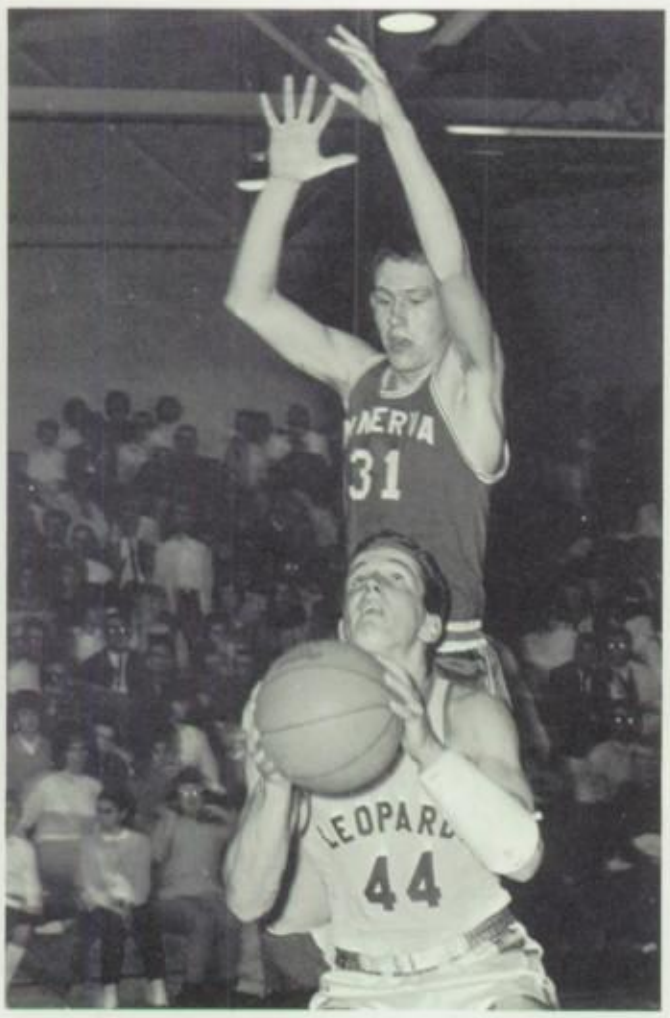

DIDS

FRESHMEN

Judith Ackerman
Ronnie Ackerman

James Adams
Lonnie Andrews
Ruth Antram
John Ault
Arlene Ball
John Barnes

Loucretia Barson
David Battista
Clifford Baum
Mary Beck
Randall Beck
James Beebe

Edward Begue
Dennis Belus
Bonnie Bender
Judy Bender
Eugene Biship
Bruce Bixler

Jolynn Blackwell
Robert Blake
Nancy J. Blandford
Eleanor Blythe
Beverly Bolmgren
Robert Bosler

Sam Botchvaroff
Jeffery Bourquin
Penny Bowen
John Bowersock
Clinton Bradshaw
Ann Brahler

Gary Bratton
Vickie Brenen
Rose Marie Bresson
Cheryl Brewer
Eileen Brown
Mary Francis Brunner

Sharon Burick
Robert Butterfield
James Calder
Gary Caples
Susan Carlson
Sharon Carper

Chuck Casler
John Cespedes
John Chaney
Melanie Childs
Michael Chlebeck
Kenneth Clausen

Linda Conway
John Corriea
Jean Coughen
Pamela Creighton
Robert Creighton
David Crowe

Jerald Crum
Tom Cuenot
Richard Culler
Dave Culp
Connie Lee Dalton
Marilyn Derry

Keith De Walt
Beverly Domer
Sheryl Doughtery
Leslie Dourm
Kay Dudlay
Deborah Dunlap

Rick Dunlap
Cheryl Duplin
Linda Dwyer
James Dwyer
Carolyn Eakin
Terry Edwards

Sandra Ekich
Debby Ewers
Roger Fallot
Kathy Fenton
Kathy Ferrel
Diane Fockler

Ellen Foster
Kathy France
Slyvia Fuller
William Fuller
Norman Fulmer
Earl Gantz

Bonnie Gates
Kathy Geiger
Rex Gero
John Geslak
Tim Gremninger
Tom Grunder

Ed Guna
Robert Haidet
Thersa Haidet
Delores Haines
Jim Haines
Beverly Hall

Barbara Halter
Byron Haney
Josseph Haren
Cynthia Harman
Linda Harmen
Janet Harris

Richard Hawkins
Steven Headly
Sandra Heffelbower
Sandra Heim
Ina Helmuth
Larry Hendershott

William Hendershott
Joyce Heepner
Richard Hershy
Mary Hertel
Sheran Hess
Nancy Hoff

Nancy Hoover
Tim Hoover
Terrance Horn
Michael Host
David Hough
Ralph Hughes

Charles Huthmacher
Linda Hyser
Bob Ingram
Linda Jarvis
Adalbert Jennings
Linda Jett

Marilyn Johnson
Magaret Johnson
Margaret Johnson
Nancy Johnson
Martha Jury
Richard Kandel

Edward Katich
Thersa Katich
Terry Keller
Linda Kelsey
Susan Kerchner
Nancy Kiefaber

Kathie Kilkenny
James Kimble
Susan Kirkendall
Kay Klemens
James Kovac
Lee Krabill

Joseph Kress
James Kuhn
Richard Kuhn
Mark Lawson
Randall Leedy
Vincent Le Par

Frank Lewis
Patricia Lewis
Thomas Linhart
Cynthia Lippert
Robert Logan
Jerry Malloy

Richard Marshall
Beth Masterson
Jean Mathie
Barbara Maurer
Lois Meyer
Gregg Michel

Michael Miday
Dale Miller
John Miller
Neve Miller
Patricia Miller
Robert Mills

Lloyd Mitchell
Rodney Mockerman
Michael Morgan
Patsy Moran
Harold Morris
Janet Morris

Richard Morrison
Michael Moser
Dan Mountcastle
David Myers
Betty Nemecek
Sandra Nichols

Susan Nichols
Alex Nims
Jusy Norris
Ronnie North
Diana Norton
Donna Nyland

Roy Nyland
Dotty Oakes
Greg Parrish
Timothy Pennix
James Peterman
Karen Pontius

Connie Popa
Ralph Prather
Tony Pumneo
Irene Randall
Loraine Randall
Randal Rapp

Micheale Rebillot
Alan Reed
Cheryl Reinhart
Craig Richardson
Thomas Rine
Richard Rinehart

Joy Ritchie
Lynn Robarts
Terry Roberts
Fred Roberts
Kathleen Rohrer
Richard Rosia

Dean Royer
Barbara Ruble
Charles Ruflin
Joyce Rupple
Steven Rukavina
Steven Russel

Frank Russo
Edward Samblanet
Tim Samblanet
Jim Sanderbeck
Bob Schaub
Lloyd Schmucker

John Scranage
Jan Shearer
Bertrambell Sickels
Kathleen Sickels
Virginia Skolosh
Gayle Sluss

Brenda Smith
Charles Smith
George Smith
Joe Smith
Judy Smith
Linda J. Smith

Linda Shearer
Suzanne Smith
Clarena Snyder
Deanna Solomon
David Solvey
Frank Staley

Sheila Steiner
Robert Stermer
Robert Stitt
Suzanne Strang
Barbara Sullivan
Vickie Saunier

Josette Snyder
Charles Sterling
Victor Swihart
Ellsworth Tucke
Nancy Thorpek
Janet Trumpe

Christine Tucke
Richard Turpin
Karen Tuttle
Tom Twiss
Ronald Upperman
Glenda Van Orsdale

Pamela Verner
Tony Virdo
Richard VonKanel
Stanley Vozar
Margie Wagner
Donald Walker

Robert Wasnak
David Wells
Keith Westlake
James Whitmer
JoAnn Wiegreff
Pamela Wiley

Patricia William
David Willis
Cheryl Wilburn
Nancy Willison
Susan Wise
Bill Whittaker

Robert Wolf
Robert Worthington
Diane Yakubisin
James Yerkey
Dennis Yonzz
Kathy Yoder

Sandy Zahler
Teresa Griffith
Roger Hight
Tom McAlister
Dave McCauley
John McCauley

Judy Metzger
Jean Saeger
Charlene Saunders
Barb Schmucker
Beverly Schnell
Patty Shaffer

Dianne Sherer
Lynn Shepler
Ronnie Stertzbach

EIGHTH GRADE

Our Eighth Grade Hard at Work

SEATED

Mrs. Shamblen—Advisor
Mr. Stanley—Advisor

STANDING

Jerry Jackson—Treasurer
Roseanne Snyder—Secretary
Marcia Fernandez—Vice-Pres.
Steve Young—Pres.

David Alaback
Lanny Alaback
Terry Ankrom
David Arnold
Jay Ayers
Rita Baughman

Robert Bennett
Fredia Bingham
Gene Bingham
Susan Bixler
Helen Brown
Kathy Brunner

Elaine Clapper
Richard Clark
Graig Conway
Julia Corcode
Roy Corrin
Charles Decost

Cheryl Decost
Vicki Dibattista
Deborah Dommer
Dawn Drexler
Rex Edwards
Janice Emerick

Linda Evans
Marcia Fernandez
Robert Fisher
Judy Glazer
Donald Gloss
William Goddard

Susan Graham
Gayle Hackley
Carla Hawkins
Linda Hayes
Diane Hertel
Trudy Hocking

Dwight Hodge
Deborah Horn
Jerry Jackson
Clyde Jarrell
Rene Jervis
David Johanning

Steven Johnson

Beth Kerchner
Carol Koellisch
Steve Kordich
Dale Lautzenheiser
Joyce Leyda
Doug Mason

Dan Mcgonagle
David Mcgonagle
Nancy Mcneal
Carol Menendez
Jackie Mohler
Judith Peters

Linda Rapp
Glenn Rhodes
Joy Rohrig
James Royer
Doug Shoemaker
Donna Shumaker

Walter Sigler
Timothy Smith
Rose Snyder
Leroy Solomon
Dan Speece
Rodney Stertzbach

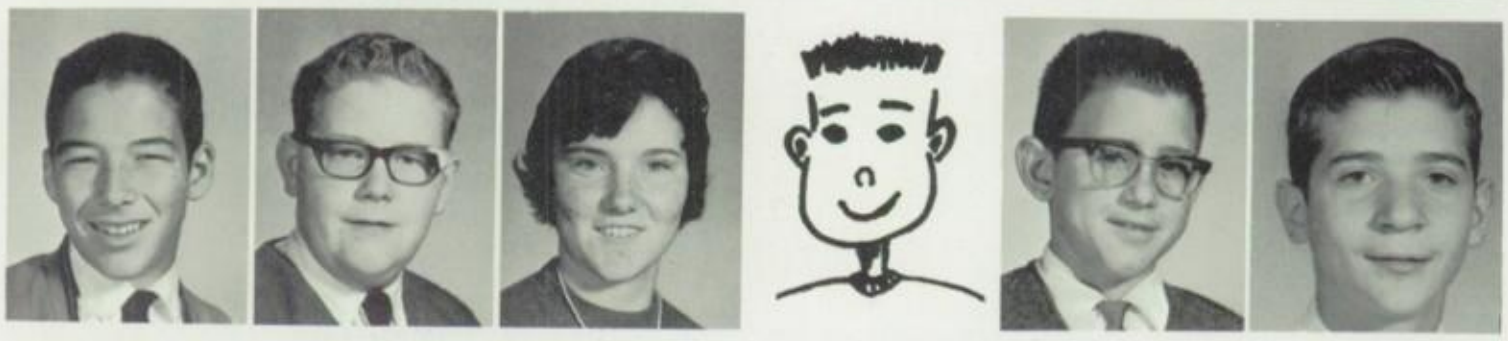

Emily Stoner
Sally Swope
Vicki Taff
Pamela Travis
Scott Van Horn
John Visintainer

Mark Warne
Gretchen Wells
Thresa Welsh
Chridtine Willis
Ronald Wolfarth
Stephen Young

7th GRADE

Roger Matz, Elvin Krabill, Gary Sluss, Kathy Lutz. Missing from picture, Mr. Krabill.

James Andrews
Mike Barson

Robert Bauer
Thomas Blazer
Lysle Bishop
John Blythe
Kathy Bosler
Ronald Bricker

Kathy Brown
Jon Brunner
Edward Christly
Michael Culler
Collen Darrah
Becky Dear

Gary Dennis
William Edwards
Gene Eggleston
Barbara Emerick
Diane Emerson
Terry Ensos

Mark Fernandez
Robert Feigle
Patty Ferguson
Richard Flieger
Debbie Frease
William Garrett

Gwen Geis
Timothy Gordon
Donna Haddix
Francis Haidet
Melvin Hamilton
Linda Hall

Ronald Haren
Nancy Hemphill
Robert Henderson
Keith Henning
Greg Hershburger
Carol Hershmer

James Host
Alyn Humerickhouse
Jackie Jackson
Roy Jacobs
Diana Jarvis
Gail Johnson

Michael Jurkovic
Nancy Kerchner
Helen Kimmel
Thomas Kimmel
Russell Klingaman
Douglas Kohr

Ed Koren
Elvin Krabill
Michele Lang
Ruth Lashly
Oscar Lewis
Jon Leyda

Robert Lotte
Kathy Lutz
Linda Mace
Roger Matz
Janet Mayle
Scott McGonagle

Debbie McMasters
Karen McMaulley
Dave Miller
Deborah Miller
Karen Miller
Kathy Morrison

Tom Mosnot
Charlene Motts
Nancy Murphy
Duane Paumel
Charles Paumier
Paul Paumier

Pete Peterman
Dale Pyles
Cindy Richardson
Rick Richter
Jerry Royer
Laura Saeger

Nelson Sakotas
Dale Sampson
Gladys Saunier
Susan Schaub
Sandy Schmucker
Vickie Sickles

Gary Sluss
Carol Solomon
Ronnie Snyder
Larry Sprandel
Chriss Stitt
Bonnie Stringer

Dorothy Truman
Diane Unkefer
Jane Visintainer
Gary Voltz
Linda Waltz
Curtis Willoughby

Peggy Willoughby
Wally Worthington
Mark Young
John Zancourides
Bill Steiner
Nancy Murphy

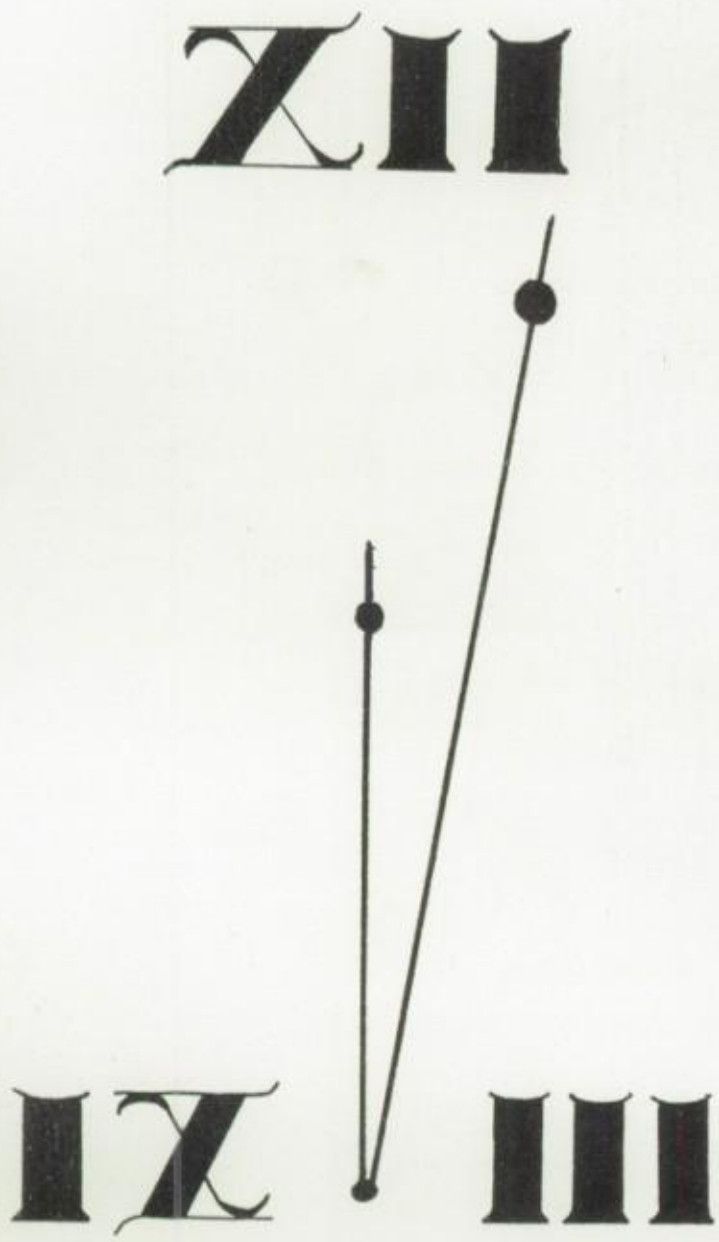
XII
I
II
III
IV
V
VI

CLUBS

TRI-HI-Y

Mrs. Reed, Mrs. Kessler, Adv., Carol Kiefaber, Treas., N. DeWalt, Pres. K. Murphy, V. Pres., C. Stauffer, Chap. Not Pictured, Joan Chlebeck, Sec.

ROW 1. J. Johaning, V. Stauffer, B. Samblanet, C. Shoenburg, C. Jeffries, V. Hall, L. LaPar, P. Himes, S. Samblanet, J. Howenstein, C. Chenot, **ROW 2.** C. Haren, M. Snyder, L. Angelo, J. Shear, J. Lindsay, J. Klemens, S. Keller, V. Marlat, N. Philimore, B. Drosda, J. Metzger, N. Hershey, **ROW 3.** G. Souers, M. Lamielle, E. Kimmel, L. Motta, J. Adams, P. Pouchabay, G. Koellish, K. L. Miller, J. Fleiger, K. M. Miller, J. Blythe, G. Hamen, **ROW 4.** R. Durato, L. Expenshield, P. Richer, C. Stauffer, P. Swinford, S. MacNamar, K. Hosak, J. Chlebeck, S. Krabill, C. Ross, J. Haren, S. Gibbs, C. Kiefaber, K. Murphy.

TRI-HI-Y

Junior and Senior girls in Tri-Hi-Y work toward creating, Maintaining, and extending, Throughout the home, school, and community high standards of Christian character. Among their many activities are selling football programs, serving at banquets, and sponsoring the annual Heart's Dance at which the King and Queen of Hearts are crowned.

ROW 1. C. Lawver, L. Lashenski, L. Kerr, D. Howell, C. Guarmhousen, J. Gugelman, L. Dorshek, C. Arnold, J. Gugelman, L. Sheets, P. Whitmer, S. Weigand, **ROW 2.** S. Bauers, R. McDonald, H. Hudson, P. Whitt, N. Paign, J. Russel, A. Ruflin, P. Mausako, L. Bauxivit, K. Metzger, B. Haren, G. Cuenot, **ROW 3.** L. Ferguson, D. Crum, L. Zwick, P. Archer, C. Schoner, S. Stitt, C. Royer, L. Marks, I. McCongha, C. Sell, C. Fleisher, B. Kilkenny, R. Creighton, **ROW 4.** C. Bertolette, S. Bryan, S. Teeters, J. Moser, D. Rosia, N. DeWalt, B. Harris, L. Sakotas, M. Mathie, J. Watson, B. Caples, D. Kagey, K. Smith.

SR-HI-Y

ROW 1. B. Violand, A. Grandi, T. Jackson, D. Houser, K. Kauffman, B. Hess, D. Miday, R. Keffer, D. Hodge, L. Phillips, **ROW 2.** Mr. McDougal, L. White, M. Souers, J. Reed, C. Ehlers, B. Boyles, B. Richter, T. Dwyer, D. Schaub, J. Sigler, T. Oakes, D. Gladieux, J. Hiner, G. Schluneker, D. Matts, Mr. Stanley **ROW 3.** R. Whitemyer, S. Chevraux, D. Bishop, C. Chlebeck, N. Shoemaker, B. Oyster, G. Verneir, G. Carper, M. Stier, B. Caldwell, B. Menegay, D. Schmucker, A. Sommers, S. Murphy, **ROW 4.** J. Haren, J. Smith, T. Brahler, B. Gladieux, A. Twiss, K. Adams, D. Howell, M. Ferrell, T. Christy, M. Masterson, T. Rapp, D. Lautzenheiser, D. Frank, G. Ewers, **ROW 5.** B. Glazer, D. Boyle, R. Stunz, D. Ruflin, J. Moser, D. Mickley, J. Black, D. Minor, T. Hogan, P. Blandford, G. Swigert, W. Emerick, J. Miller, T. Gulling.

The Louisville Sr. Hi Y Club, composed of Jr. and Sr. boys, is an affiliate of the YMCA. Its purpose is to create, maintain, and extend throughout the home, school, and community high standards of Christian character. The club's project is to present the annual Variety Show each spring.

SEATED: Mr. McDougal, Mr. Stanly; **STANDING:** B. Gress—Sec., L. White—V. Pres., J. Black—Treas., A. Sommers—Chap., T. Jackson—Pres.

JR-HI-Y

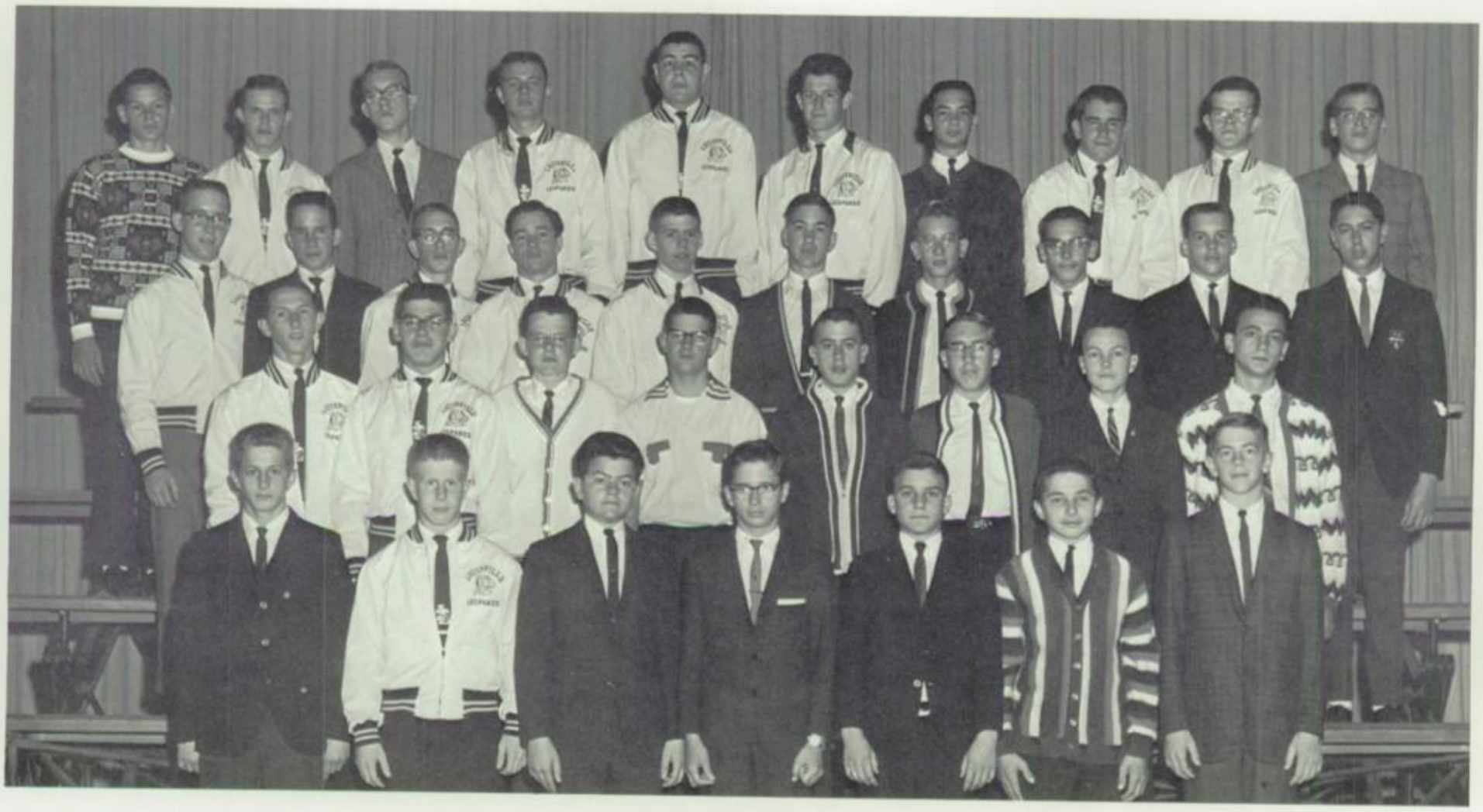

T. Samblanet, D. Jackson, D. Young, D. Mann, L. Lyhch, E. Samblanet, J. Dwyer, **ROW 2.** A. Scott, B. Drozda, D. Royer, N. Saeger, J. Duber, B. Black, J. Whitmer, S. Vozer, **ROW 3.** B. Carper, B. Meadows, F. Hughs, R. Masterson, D. Moulin, C. Ruflin, D. Edwards, D. Yontz, R. Miller, **ROW 4.** L. Sommers, J. McCoughnahog, B. Wold, E. Joebs, C. McCintee, E. Ritchie, S. Secanski, T. Chlebeck, R. Taft, M. Chlebeck.

Bill Black—Secretary, B. Meadows—Chaplain, J. McConaugha—Treasurer, J. Dunbar—Vice President, D. Jackson—President.

The Junior Hi-Y this year is working harder than ever before, to improve the relationship between church and state. The club is made up of Freshman and Sophomore boys, who are willing to work hard at selling Leopard football and basketball pencils to make money for the club treasury.

FRIENDSHIP

Girls from the ninth and tenth grades strive every year to promote friendship throughout the school. This is achieved by sponsoring Courtesy Week, The Courtesy Dance, decorating for Christmas, and selection of the Courtesy King and Queen.

SEATED: Mrs. Burke—Adv.; **STANDING:** Portia Himes, P. Samblanet, L. Haren, Treas.; B. Pape—Pres.; B. Lautzenheiser—Sec.

ROW 1. S. Carlson, J. Ritchie, F. Schloneger, L. Martalet, K. Kilkenny, J. Saeger, P. Miller, C. Brewer, **ROW 2.** C. Long, D. Batista, L. Haren, S. Yontz, B. Lautzenheiser, P. Himes, B. Byers, C. Logan, S. Ickes, B. Pape, **ROW 3.** J. Summers, S. Rebillot, K. Sakotas, Y. Romary, S. Smith, B. Rornam, D. Sherer, J. Crum, P. Kuhn, P. Samblanet, N. Blandford, **ROW 4.** N. Kiefaber, M. Rebillot, L. Dwyer, P. Mirand, C. Rinehart, K. Fenton, K. Levengood, T. Mathie, C. Henning, J. Black, J. Metzger.

SCIENCE

Promoting interest in science is the main objective of the Science Club. The club participates in Science Day.

ROW ONE. J. Fleger, Sec.; Mr. Lutz, Ad.; B. Samblanet, Chaplain, **ROW TWO.** K. Adams, V. Pres.; J. Black, Pres.; R. Stunz, S.C. Rep.; R. Keffer, Treas.

ROW ONE. E. Mohn, K. Wiley, L. Wengerd, N. Paine, J. Haren, J. Fleigher, J. Epling, R. Klemen, B. Samblanet, J. Klemens, **ROW 2.** D. Ackerman, L. Epling, J. Sigler, J. Crum, J. Scromage, B. Meadows, A. Cowely, J. Smith, J. Whitmer, C. Wengerd, M. Brunner, **ROW THREE.** K. Mitton, J. Roymond, D. Ruple, T. McGovern, R. Keffer, B. Drozda, R. Hodge, J. McConaugha, R. Patton, N. Lavy, N. Stoner, F. Wac, **ROW FOUR.** T. Kapp, G. Caples, K. Adams, G. Smith, B. Kimball, J. Black, R. Stunz, G. Carper, B. Carper, B. Ingram, L. Meuson.

HOME EC

Being in Home Ec. Club is a great opportunity for girls who are interested in homemaking. In the past and years to come, the Home Ec. Club social event is the Crowning of Miss Future-Homemaker and her court.

ROW 1. S. Efinger, J. Johanning, P. Efinger, M. Reed, S. Zahler, K. Roberts, M. Johnson, P. Miller, M. Johnson, M. Chevraux, P. Haidet. **ROW 2.** J. Brison, P. Coon, K. Archer, B. Johnson, C. Dunlap, M. Derry, D. Norton, C. Ours, B. Katish, S. Crum, L. Block. **ROW 3.** L. Blythe, L. Culler, C. Fleischer, M. Hertel, N. Blanford, V. Brenner, J. Burke, S. Keller, V. Marlatt, C. Sauders, P. Moore. **ROW 4.** L. Moore, S. Nichols, S. Nichols, J. Rosia, B. Stewart, K. Case, B. Devereaux, P. Richeson, S. Barnes, S. Jarvis, S. Miller, S. Steiner, B. Dornan. **ROW 5.** C. Isgro, D. Nyland, D. Rosia, J. Moser, P. Archer, R. Creighton, J. Watson, P. Stringer, B. Fladung, P. Swinford, J. Chleback, P. Samblanet.

COMMERCIAL

This club consists of sophomore, junior, and senior girls. They must be taking a commercial subject or enrolled in the commercial course. The main event of this is the corwning of the Miss Ideal Secretary.

ROW 1. P. Whitt—Pres., Mrs. Norris—Adv., Janet Shearer—Chaplain, **ROW 2.** S. Bryan—Treas., G. Cuenot—Sec., C. Kiefaber—V. Pres.

ROW 1. P. Wolf, C. Mottice, J. Rukavina, R. Weinrich, L. Angelo, J. Sherer, S. Gibb, L. Michaels, M. Lewis, J. Shumacher, E. Kimmel, L. Buck, C. Ross, C. Trump, **ROW 2.** B. Conrad, C. Miller, M. Marhover, H. Pochabay, C. Logan, S. Martin, C. Harsh, S. Haidet, J. Shaub, Y. Romary, P. Frank, K. Hosack, R. Durato, **ROW 3.** P. Sampson, J. Blythe, N. Zwick, C. Arnold, J. Gugleman, D. Paumier, J. Rohrbaugh, S. Lare, L. Bresson, R. McKimm, S. Baur.

MODEL CLUB

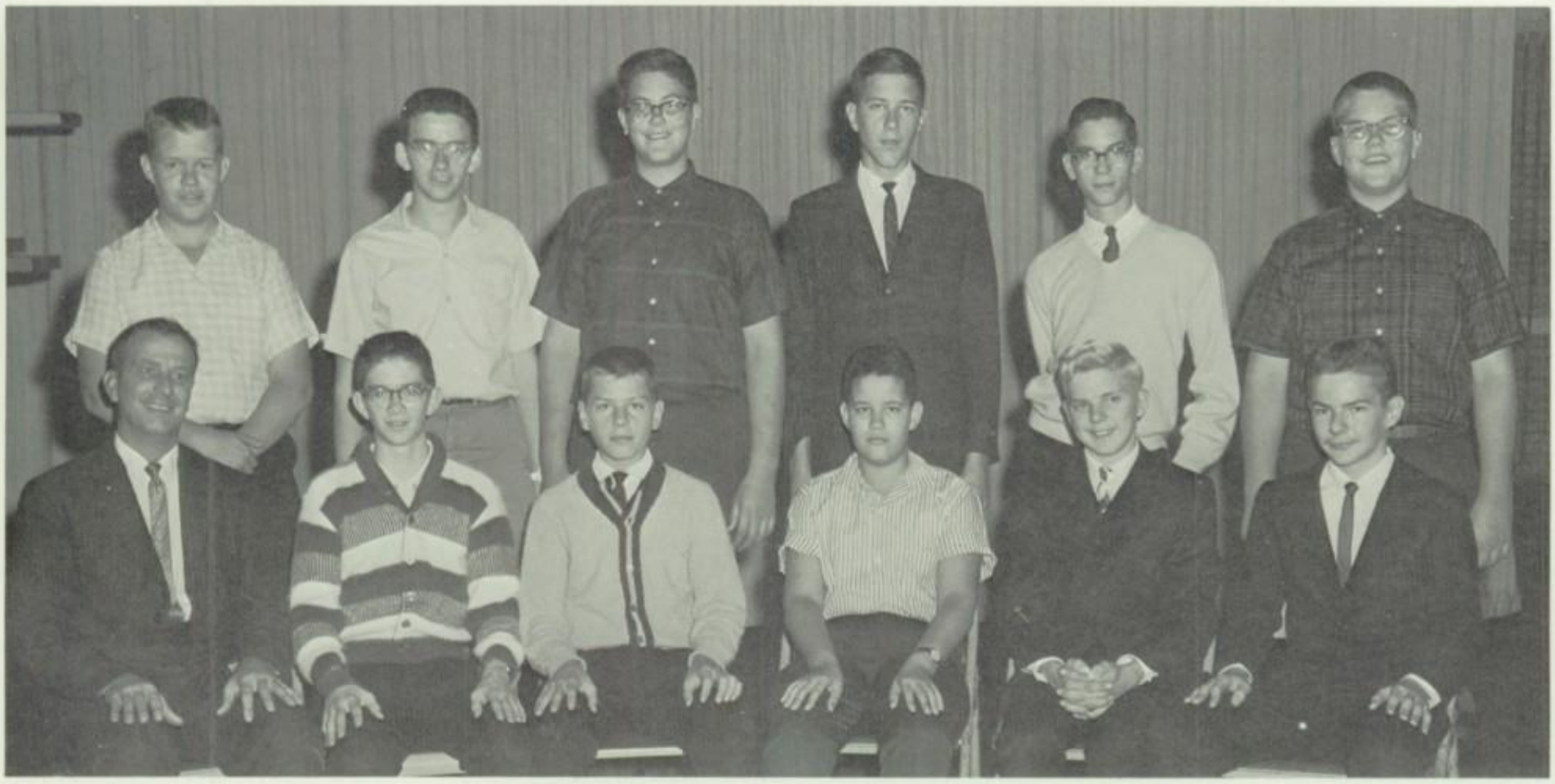

D. Kandel, D. Miller, R. Lotte, D. Wiegreff, S. Kordech, **ROW 2.** F. Lotte, T. Kandel—Pres., R. Miller, B. Bixler—V. Pres., J. Stegner—Sec. of Treas., B. Worthington—Sec.

N. Paine, Chap., J. Russel, Sec. & Treas., J. Black, V. Pres., B. Violand, S.C.R., T. Jackson, Pres., Not shown, Mr. Holzworth, Adv.

CAREER CLUB OFFICERS

Its purpose is to introduce vocational guidance to its members by giving information concerning the various occupations of today. It is composed of students from freshmen to seniors. It holds its meetings monthly with guidance from personnel of various fields counseling the members and answering their questions.

CAREER

ROW 1. M. Beck, J. Russell, N. Paing, J. Welsh, B. Lautzenheiser, S. Royer, C. Arnold, L. Doerschuk, M. Ptak, B. Byers, C. Schoenberg, D. Battista, K. Kilkenny, **ROW 2.** S. Burick, J. Ptak, D. Norton, J. Kastner, D. Klingaman, J. Burke, P. Shumaker, J. Rupple, V. Brennen, N. Blanford, B. Masterson, R. Hammond, L. Expenschield, P. Richer, D. Paumier, P. Sampson, **ROW 3.** M. Lamielle, L. Buck, J. Schmucker, C. Harsh, T. McAlister, B. Violand, B. Black, N. Saeger, R. Keffer, J. Smith, A. Cowley, R. North, S. McCaulley, S. Lare, L. Culler, S. Barnes, **ROW 4.** E. Kimmel, L. Michel, L. McGinnis, N. Meuson, M. Rebbillot, O. Obuska, B. Smith, N. Snyder, V. Miller, L. Moore, B. Dunlap, S. Martin, K. Geiger, J. Rohrbough.

ROW 1. K. Atkinson, K. Henning, C. Royer, K. Levengood, S. Stitt, P. Whitt. G. Cuenot, B. Caples, C. Wengerd, C. Isgro, K. Gero, J. Watson, **ROW 2.** C. Peters, B. Noll, S. Sorenson, C. Matts, T. Jackson, F. Wack, J. Watson, F. Gilbert, K. Smith, D. Kagey, **ROW 3.** D. Bishop, M. Stier, B. Caldwell, B. Menegay, S. Murphy, C. Schmucker, T. Edwards, R. Leedy, J. Ault, D. Casler, J. Schneider, L. Boone, **ROW 4.** M. Ferrell, D. Kress, J. Finnegin, P. Blandford, J. Broemsen, D. Prince, J. Reed, T. Christy, P. Hoffman, J. Conrad, R. Whitemeyer, **ROW 5.** D. Howell, L. Meuson, G. Vernier, N. Shoemaker, J. Black, B. Russell, B. Write, R. Stunz, K. Pugh, J. Moser, D. Mickley, T. Hogan, D. Ruflin.

PEP

The Pep Club this year was divided into 2 clubs. Football Pep Club which is made up of Sophomore, Junior, and Senior girls and the Basketball Pep Club which is made up of Freshman, Sophomore, Junior and Senior girls. The purpose of the clubs are to support the team and cheerleaders and create school spirit and good sportsmanship to every student at L.H.S. Through the school the club sells Leopard ties, decals, football pins, makes posters for games and decorates goal posts for football games. The club is growing more and more popular each and every school year.

J. Haren—Sec., P. Swinford—Pres., S. Samblanet—Treasurer, **ROW 2.** K. Miller—Historian, Mrs. Smith—Adv., C. Isgro—Chaplain, H. Hudson—V. Pres.

V. Marlett, S. Wiegand, K. Sakotas, J. Shumacher, G. Sauers, P. Whitmer, H. Hudson, C. Stauffer, L. Buck, P. Swinford, T. Harsh, B. Conrad, **ROW 2.** S. Teeters, H. McKimm, P. McDonald, J. Dunlap, P. Stringer, B. Kilkenny, K. Miller, G. Koellish, P. Pochabay, P. Frank, E. Mohn, S. Rebillot, **ROW 3.** C. Isgro, K. Hosack, C. Lawver, B. Fladung, K. Buxser, L. Sheets, G. Cuenot, K. Metzger, P. Masako, B. Haren, A. Ruflin, J. Fleiger, K. Lautzenheiser, **ROW 4.** L. Unkefer, S. Bauer, K Murphy, D. Howell, L. Sakotas, M. Mathie, C. Misorski, J. Haren, J. Chlebeck, S. Krabill, T. Mathie, C. Henning, J. Rosia.

PEP

ROW ONE. R. Durato, A. Antol, B. Smith, J. Klemens, J. Howesrine, C. Long, S. Samblanet, B. Samblanet, G. Stauffer, L. Marlett, L. Haren, D. Battista, K. Miesil, **ROW TWO.** L. Espenschied, S. Crum, R. Klemens, S. Yontz, S. MacNamar, B. Snyder, J. Rakavina, P. Wolfe, P. Effinger, C. Shoenberg, C. Mottice, L. LePar, V. Hall, M. Reed, **ROW THREE.** J. Bison, P. Samblanet, C. Logan, B. Byers, P. Himes, B. Lautzenheiser, B. Katich, P. Derry, C. Dunlap, B. Mackel, M. Snyder, S Davis, Carol Garmhausen, J. Rohrbaugh, D. Paumier, **ROW FOUR.** A. Kopf, E. Ottle, H. Pochabay, Y. Romary, R. McKimm, P. Moore, L. Block, S. Effingner, J. Burke, J. Brison, S. Ickes, B. Dornam, J. Crum.

Tense excitement at the climax of the game draws the attention of the Pep club members.

NFL

ROW 1. E. Linsmaier, B. Schnell, N. King, J. Welsh, D. Beadle, S. Jaris, P. Wiley, B. Domer, Z. Helm, **ROW 2.** L. Marshall, P. Richeson, N. Snyder, P. Richer, N. DeWalt, B. Ingram, K. Fenton, S. Kirkendal, C. Reinhart, D. Ewers, K. Lautzenheiser, L. McGinnis, J. Black, **ROW 3.** R. Fallot, B. Nemechek, B. Gender, S. Strong, A. Yost, S. Stitt, B. Kilkenny, N. Johnson, D. McGonagle, K. Wiley, R. Hawk, J. Crum, K. Westly, **ROW 4.** A. Cowley, L. Johnson, B. Wolf, R. Gero, M. Aiello, B. Kimball, R. Stuntz, G. Swigert, G. Ewers, D. Rupple, K. Minton, T. McGovern, R. Keffer, J. Maloy, W. Heinrich.

ROW 1. R. Keffer—V. Pres., J. Black—Chap., B. Kimball—Pres., **ROW 2.** E. Linsmaier—Adv., J. Crum—Hist., R. Stuntz—Treas., G. Ewers—Student Council Rep., T. McGovern—Sec.

NFL

Z. Helm, B. Domer, B. Shnell, N. Snyder, P. Wiley, S. Jarvis, **ROW 2.** C. Reinhart, S. Strong, K. Fenton, D. McGonagle, B. Kilkenny, D. Beadle, B. Bender, P. Richeson, **ROW 3.** A. Cowley, W. Heinrich, N. Johnson, K. Wiley, L. McGinnis, K. Lautzenheiser, A. Yost, R. Fallot, R. Hawk, **ROW 4.** K. Westly, L. Johnson, R. Gero, R. Stuntz, M. Aiello, G. Swigert, T. McGovern.

SITTING—Signa Stitt: **STANDING**—R. Keffer, B. Kimball, G. Ewers.

SITTING—N. King: **STANDING**—J. Crum, Keith Minton, D. Ruple.

FTA

Left to Right: Secretary—Nancy Phillimore, Vice President—Basil Violand, President—Lynda Ferguson, Treasurer—Connie Haun, Advisor—Mr. Scott.

ROW ONE—P. Himes, F. Schlonger, Z. Helm, B. Schaell, L. Kelsey, M. Bender, B. Linder, B. Snyder, P. Phillips, B. Johnson, C. Long, B. Lautzenheiser, **ROW TWO**—C. Haren, B. Kiko, C. Sheonberg, N. Phillimore, N. Miller, I. Helmuth, B. Domer, D. Dunlap, J. Pyles, J. Watson, J. Ptak, **ROW THREE**—L. Betz, L. Magenzie, S. Martin, D. Klingamen, B. Pape, S. Royer, P. Himes, P. Coon, J. Sommers, S. Ickes, C. Mottice, **ROW FOUR**—D. Paumier, J. Ruble, M. Childs, L. Ankrom, D. Miller, S. Kerchner, L. Jarvis, C. Snyder, C. Popa, S. Carlson, I. Brown, J. Black. **ROW 5**—P. Frank, B. Mackall, S. Rebillal, J. Fleiger, G. Koellish, K. Miller, C. Gaurmhousen, D. Howell, D. Kerr, P. Richer, P. Verneir, L. Ferguson.

FTA

F.T.A. is composed of students from freshmen to seniors interested in the fields of teaching and eager to learn more about this profession. Serving the dual function of training students to substitute in district classrooms and of helping them to decide whether they want to go into teaching as a career are the main goals of this club.

ROW ONE. T. McCalister, H. Kross, L. Marks, C. Sell, C. Schoner, C. Fleisher, T. Matere, K. Lenengood, M. Mathie, P. Stringer, R. Hawkins, **ROW 2.** C. Joseph, K. M. Miller, J. Watson, N. DeWalt, C. Stauffer, J. Haren, J. Chlebeck, B. Harris, C. Henning, K. Smith, B. Caples, C. Wengard, K. Gero, **ROW 3.** C. Isgro, K. Buxer, K. Lecktner, S. Krabill, N. Culp, E. Blythe, A. Brahler, D. Euers, D. Solomon, C. Rinehart, K. Fenton, S. Kirhendoll, N. Johnston, **ROW 4.** R. Leedy, J. Ault, K. Metzger, P. Mausako, B. Nimeschek, R. Helmuth, K. Yoder, P. Naggy, N. Moffit, B. Violand, R. Williams, J. Goddard, B. Black, **ROW 5.** P. Moullin, E. Popa, R. Keffer, D. Kress, B. Russel, K. Pugh, R. Stunz, N. Shoemucker, L. Meuson, R. Weiss, L. Schmucker, L. Miller, D. Morrow.

XII
I
II
III
IV
V
VI
VII
VIII
IX
X
XI

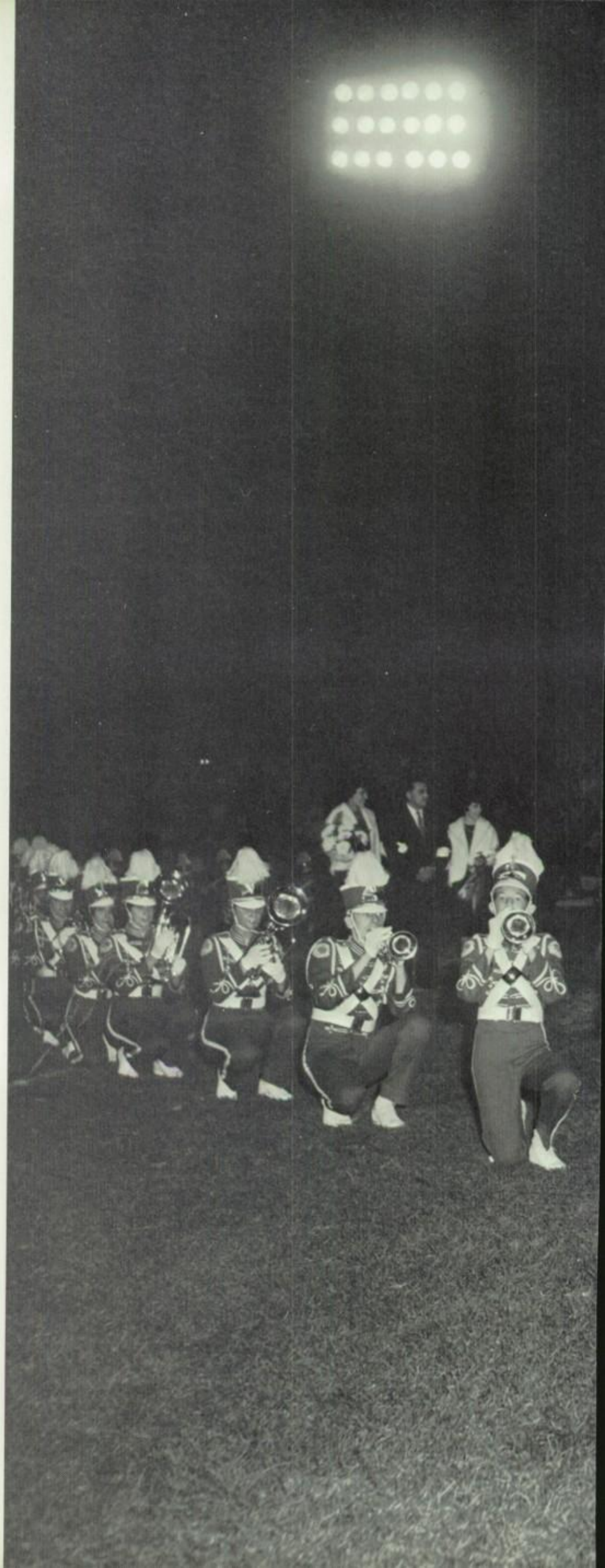

MUSIC

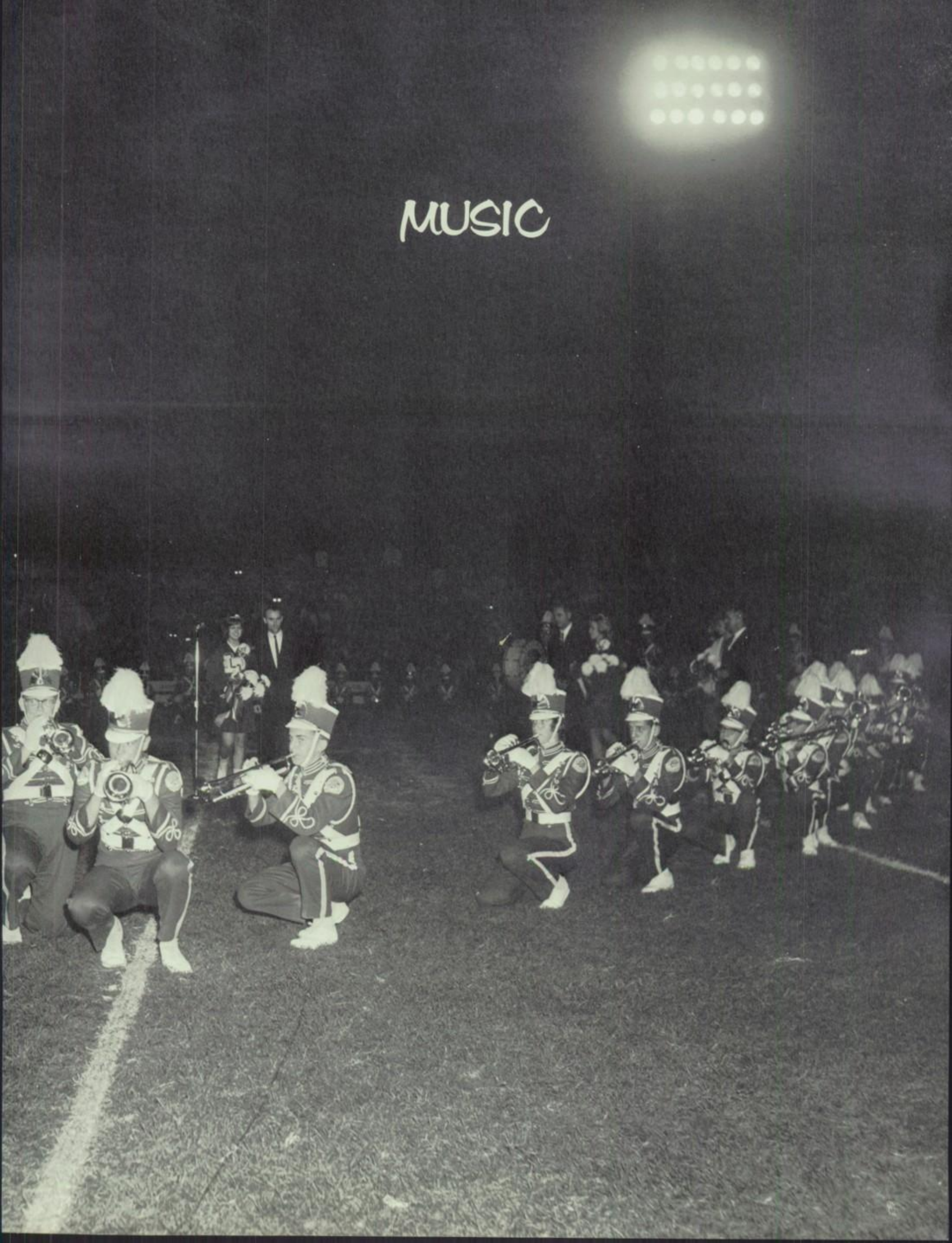

VOICE OF

ROW 1: P. Samson, F. Schlonegar, B. Linder, J. Howenstine, D. Horn, J. Adams, S. Gedra, B. Lautzenheiser, A. Katich, C. Harsh, N. Johnson, J. Epling. **ROW 2:** V. Marlett, L. Motta, D. Evans, N. Esterline, C. Desiato, S. Haidet, S. Jarvis, J. Welch, K. Boroway, P. Whitt, C. Townsend, L. Michel, L. Ankrom. **ROW 3:** J. Blythe, C. Speicher, P. Hefflebower, L. Betz, K. Case, S. Jamison, B. Nimon, K. M. Miller, N. Culp, C. Riemenschneider, L. Doerschuk, S. Teeters, C. Gedra, **ROW 4:** D. Rine, B. Meadows, J. Renshaw, B. Ecrement, J. Reed, D. Koehler, R. Guiley, J. Smith, J. Raymond, T. Gotter, T. Kandel, J. Randulic, R. Synder.

HARMONY

ROW 1: S. Wheatley, K. Mayle, S. Callen, N. Reisdorf, J. Finnigum, J. Buck, M. Snyder, G. Sours, S. McNamara, C. Mayle, C. Long, P. Etinger, V. Stauffer, **ROW 2:** D. Beadle, J. Sommers, J. Schumacher, P. Swinford, J. Whitson, J. Watson, K. Murphy, J. Fleiger, K. Lautenzenheiser, P. Whitt, C. Mottice, P. Richerson, **ROW 3:** N. Baine, P. Stringer, J. Powell, K. Smith, L. Sakotas, N. DeWalt, K. Buxser, C. Schoner, C. Lawver, C. Stauffer, D. Howell, J. Couts, **ROW 4:** P. Blandford, B. Russel, G. Vernier, M. Ferrel, G. Swigart, T. Hogan, N. Lavy, T. McGovern, J. Watson, S. Headly, M. McGovern.

TRIPLE TRIO PLUS ONE

ROW 1: S. McNamar, J. Epling, D. Horn, N. Esterline, J. Howenstine, **ROW 2:** L. Sakotas, N. DeWalt, P. Swinford, K. Smith, L. Ankrom.

BOYS' ENSEMBLE

ROW 1: G. Vernier, T. McGovern, B. Ecrement, D. Morrow, R. Guiley, B. Meadows, **ROW 2:** J. Randulic, P. Blandford, M. Ferrel, R. Russel, T. Hogan.

SELECT CHOIR

ROW 1: K. Smith, D. Horn, J. Howenstine, P. Sampson, B. Linder, D. Evans, J. Welch, L. Michel, C. Harsh, J. Epling, K. Mayle, S. Callen, J. Finnicum, C. Mayle, C. Long, G. Sours, C. Mottice, S. McNamara, L. Sakotas. **ROW 2:** N. Culp, K. Miller, L. Betz, N. Esterline, L. Motta, L. Doerschuk, N. Paine, C. Gedra, L. Ankrom, P. Swinford, J. Sommers, C. Schoner, C. Lawver, J. Fleiger, K. Murphy, K. Lautzeneiser, J. Whitson, N. DeWalt. **ROW 3:** B. Ecrement, J. Reed, B. Meadows, D. Morrow, J. Renshaw, J. Raymond, R. Guiley, T. Gotter, R. Snyder, J. Randulic, P. Blandford, M. Ferrel, B. Russel, G. Vernier, T. Hogan, N. Lavy, T. McGovern.

Director: Mrs. Klotz

SITTING: J. Raymond; Pres. **STANDING:** J. Sommers; Asst. Treas: K. Murphy; Vice-Pres. L. Sakotas; Sec. K. M. Miller; Treas.

COUNCIL

(ROW 1) L. Ferguson, L. Lashinski, S. Gibbs, C. Haren, (ROW 2) E. McConaugha, S. Guthrie, D. Kerr, J. Goddard, G. Carper, R. Patton, C. Royer, C. Kiefaber, (ROW 3) R. Russell, N. Lavy, J. Raymond, T. Dwyer, F. Wack, T. Miller.

Mr. Howard Smith
Director

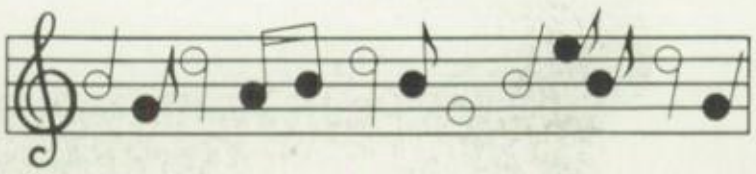

Mr. Doyel Baum
Asst. Director

OFFICERS

(left to right) Carol Kiefaber, Secretary, Jan Goddard, Vice President, Ronnie Patton, President; Jane Russell, Assistant Secretary.

Head Majorette
Lynda Ferguson

(ROW 1) P. Himes, C. Haren, J. Sherer, L. Ferguson, C. Ross, L. Angelo, C. Chenot, (ROW 2) L. Culler, P. Kuhn, C. Bertolette, G. Shissler, L. Lashinski, B. Pape, S. Gibbs.

MARCHING

(ROW 1) L. Ferguson, P. Himes, C. Haren, L. Culler, B. Pape, L. Laschinske, G. Schissler, (ROW 2) M. Childs, B. Sanders, O. Opryszko, A. Yoder, R. Hammond, B. Smith, D. Kerr, E. McConaugha, M. Brunner, (ROW 3) J. Beck, S. Rukavina, C. Hohler, N. Lippert, E. Dickerhoff, S. Guthrie, R. Antram, C. Schoner, F. Westbeld, C. Wengerd, L. Rine, (ROW 4) P. Phillips, B. Ruble, R. Fallot, J. Malloy, T. McGovern, N. Lavy, D. Monnot, K. Gero, T. Miller, D. Drexler, B. Bixler, G. Pashen, (ROW 5) B. Johnson, D. Culp, D. Popa, L. Schmucker, R. Patton, P. Bergenzer, D. Thompson, B. Blazer, G. Johnson, B. Wilson, T. Rapp.

BAND

(ROW 1) C. Bertolette, P. Kuhn, C. Ross, S. Gibbs, J. Sherer, L. Angelo, C. Chenot, (ROW 2) J. Raymond, R. Williams, J. Russell, J. Black, D. Royer, G. Bratton, W. Black, T. Dornan, (ROW 3) F. Wack, C. Sell, L. Marks, S. Daugherty, J. Popard, C. Joseph, D. Klingaman, B. Herrington, S. Martin, L. Jarvis, S. Carper, (ROW 4) L. Schmucker, R. Weiss, J. Goddard, L. McGinnis, K. Gieger, N. Moffett, G. Carper, P. Nagy, C. Kiefaber, J. Harris, H. Kraus, S. McCauley, D. Miller, (ROW 5) R. Russell, K. Westlake, F. Lotte, K. Gorden, T. Dwyer, R. Crieghton, J. Kastner, K. Levengood, C. Royer, H. Hudson, P. Vernier.

CONCERT

(ROW 1) E. McConaugha, D. Kerr, B. Sanders, K. Hammond, O. Opryszko, A. Yoder, J. A. Beck, M. Brunner, B. Smith, M. Childs, J. Black. (ROW 2) T. Dornan, F. Westbeld, C. Hohler, F. Wack, C. Sell, L. Marks, B. Pape, K. Levengood, P. Himes, C. Royer, J. Raymond, C. Joseph, S. Guthrie, S. Martin, S. Gibbs, C. Wengerd, P. Vernier, (ROW 3) C. Schoner, L. McGinnis, E. Dickerhoff, N. Lippert, J. Malloy, R. Fallot, B. Bixler, D. Thompson, D. Popa, D. Culp, D. Marrow, B. Johnson, D. Klinaman, B. Herrington, P. Phillips, S. Daugherty, G. Pashen, D. Drexler, N. Moffett, S. McCaulley, G. Carper, C. Kiefaber, H.

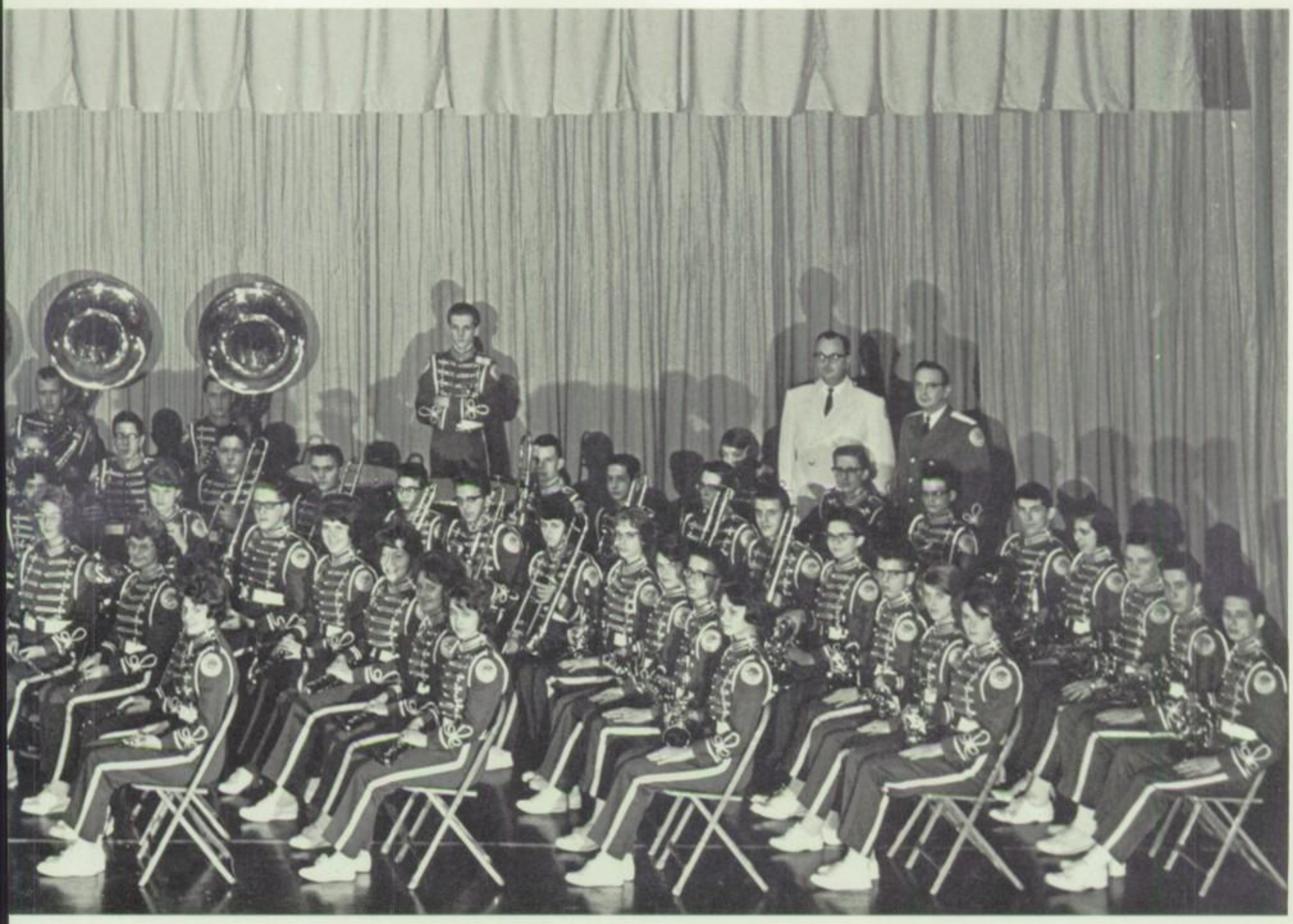

BAND

Hudson, D. Monnot, **(ROW 4)** J. Poparad, L. Rine, S. Rukavina, R. Antram, B. Ruble, T. Rapp, F. Lottie, K. Westlake, R. Williams, B. Glazer, L. Schmucker, L. Jarvis, S. Carper, T. McGovern, N. Lavy, T. Miller, K. Gero, R. Russell, G. Johnson, P. Bregenzer, R. Patton, H. Kraus, D. Miller, J. Harris, P. Nagy, B. Wilson, **(ROW 5)** G. Bratton, D. Royer, J. Smith, W. Black, J. Russell, J. Kastner, K. Gordon, B. Creighton, T. Dwyer, K. Geiger, L. Schmucker, R. Weiss, J. Goddard.

-COUNTY CHA

ATHLETICS

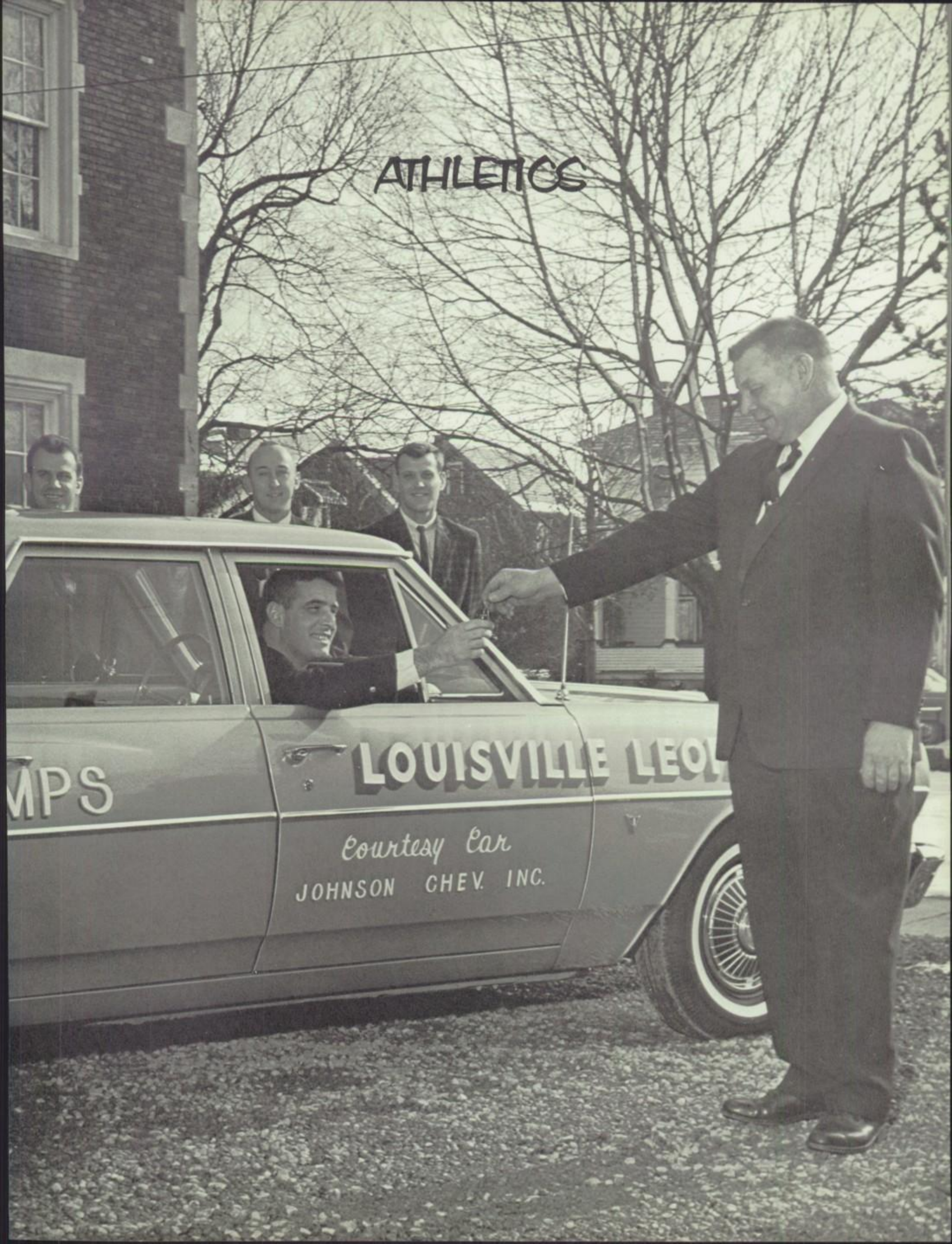

19 LOUISVILLE

TRI-COUNT

Bill Givens, number 47, is declaring war on a Minerva ball carrier.

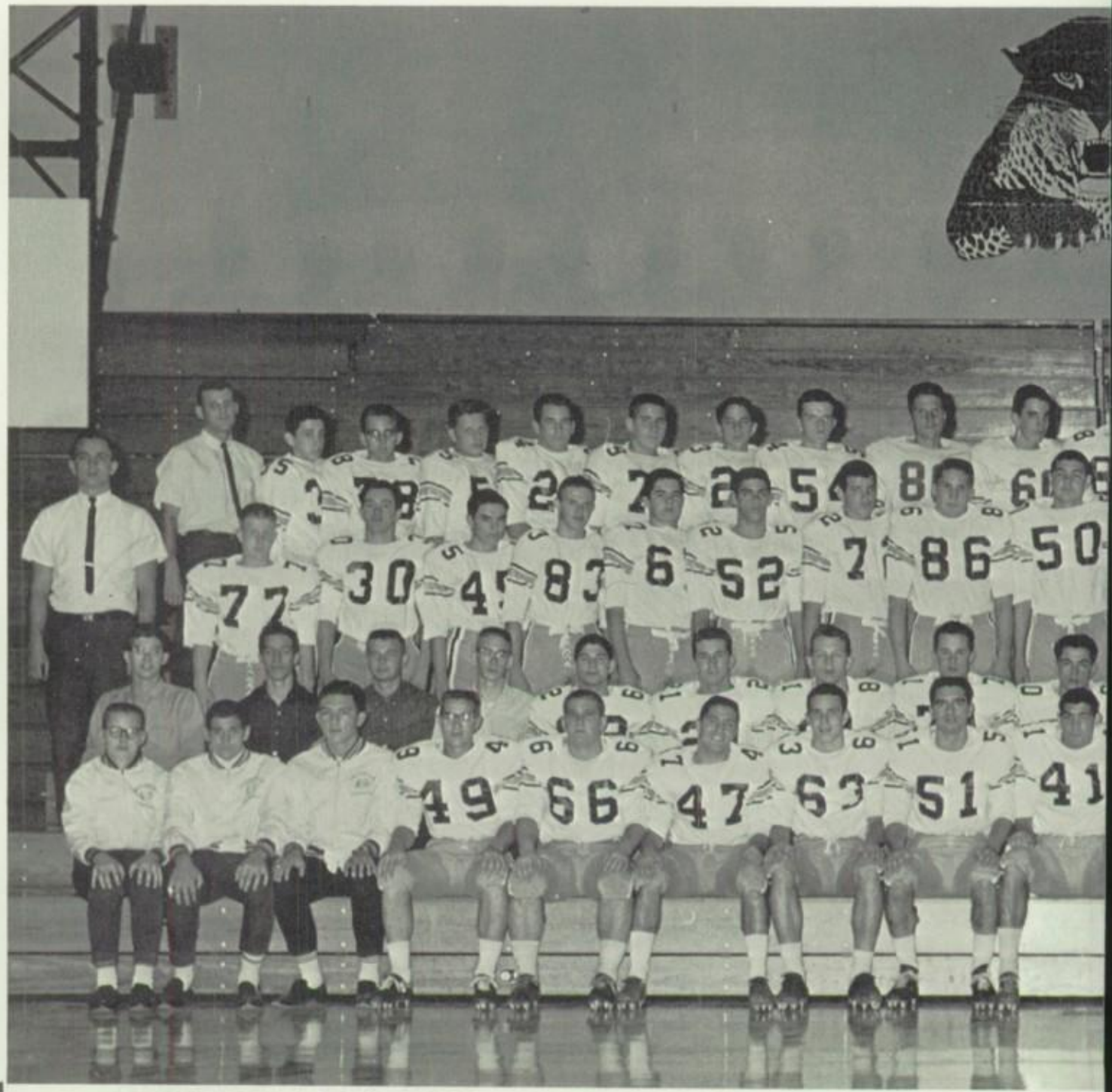

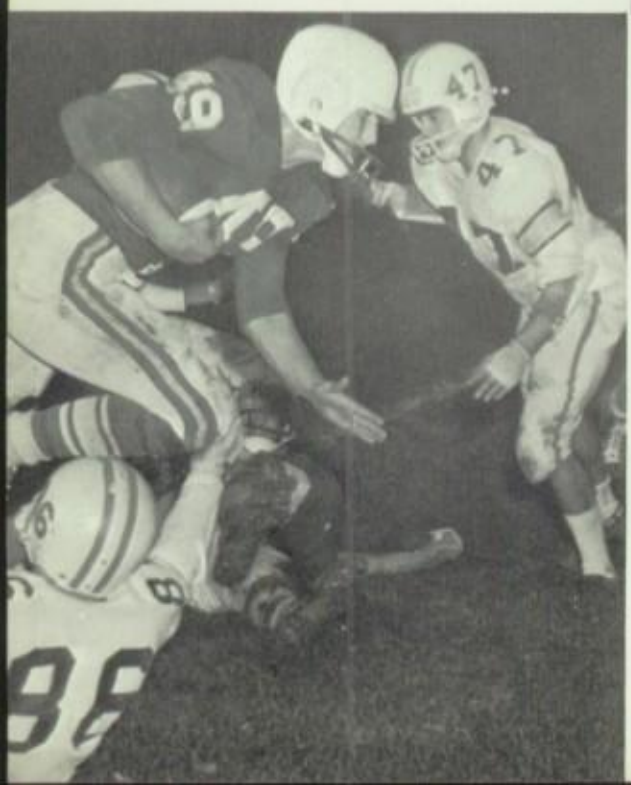

ROW 1: Dan McMasters, Don Miller, Jud Smith, Jim Reed, Bob Gress, Bill Givens, Mike Ferrel, Steve Murphy, Dale Minor, Arden Sommers, Larry White, Dave Howell, Ken Adams, Jim Hiner, Tom Jackson, Stan Zwick, Coach Lillick. **ROW 2:** Glen Smith, Larry Carlson, Eddie Jobes, Bruce Meadow, Mike Gloss, Duane Houser, Bill Menegay, Bob Caldwell, Mike Katich, Bob Green, Mark Stier, Bob Guadieux, Terry Gulling, Chuck Ehlers, Doyle Schmucker, Jeff Sigler, Jerry Metzger, Coach Starkey. **ROW 3:** Coach Phillips, Dave Jackson, Fred Hughes, Denny Begue, John McConaugha, Mike Masterson, Al Twiss, Dennis Dougherty,

LEOPARDS 63

Y CHAMPS

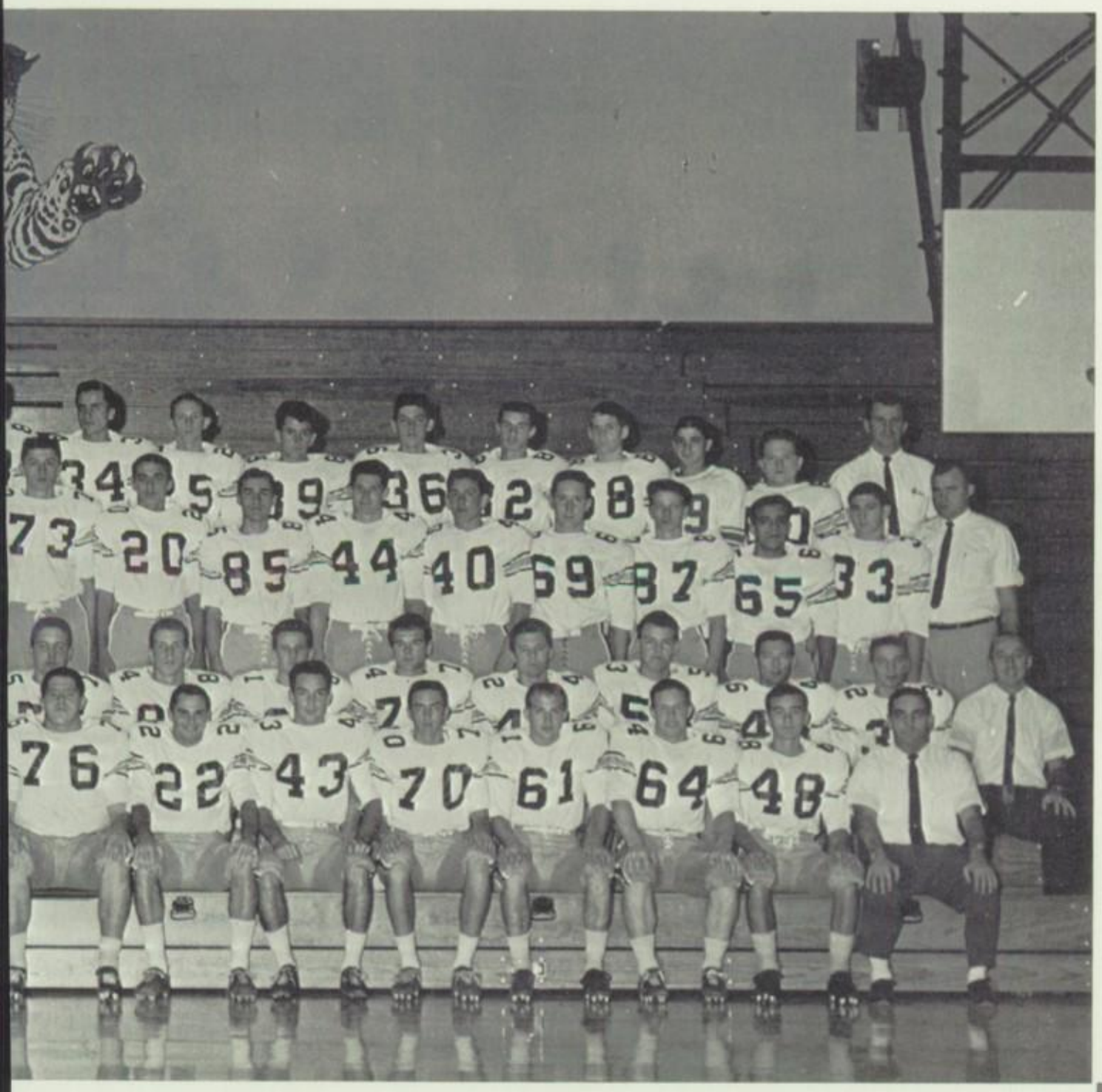

Pat Fladung, Chris McIntee, Dave Boyle, Pat Blanford, Jerry Linerode, Eric Ritchie, Ken Roberts, Bob Carper, Tom Gotter, Dan Miday, Mike Snyder, Coach Pfeifer. **ROW 4:** Coach Riley, Dave Beltz, Dave Morrow, Trent Crookston, Tom Chlebeck, Joe Bresson, Bob Westbeld, Richard Taff, Gary Geis, Ron Voltz, Spencer Chrevraux, Al Scott, Bruce Beck, Bob Drozda, Bob King, Ron Masterson, Dante Barthel, Lon Phillips, Coach Bellisari.

This Minerva ball carrier is met hard by a host of Leopard tacklers.

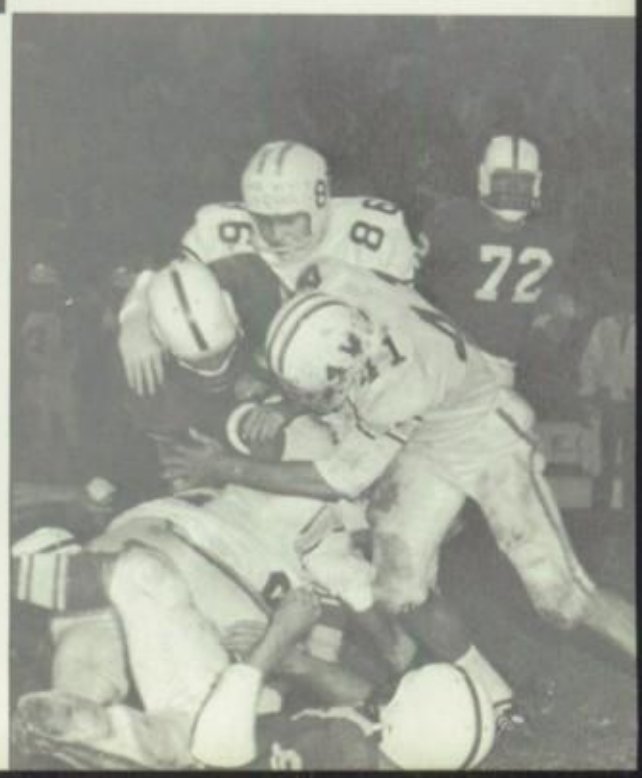

1964 SENIOR GRIDIRON LETTERMEN

Arden Sommers

Bill Givens

Larry White

Steve Murphy

Bob Gress

Dale Minor

Dave Howell

Tom Jackson

Larry Carlson

Mike Ferrel

Ken Adams

Stan Zwick

Jim Reed

Jim Hiner

FRESHMAN FOOTBALL TEAM

ROW 1: Dave Battista, Randy Rapp, Ottie Jennings, Tim Samblanet, Jim Adams, Eddie Guna, Ed Samblanet, Fred Roberts, Dave McCauley, Bill Hendershott. **ROW 2:** Tom McCalister, Dick Morrison, Jan Shearer, Denny Beltz, Mike Chlebeck, Joe Kress, John Ault, Rodney Mockerman, Denny Yontz, Stan Vozar, Greg Michaels, Dick Kuhn, Bill Whittaker. **ROW 3:** Dick Kandal, Jim Dwyer, Bob Butterfieu, Terry Edwards, Rick Hershey, Ed Katich, Ron Ackerman, Sam Botchvaraff, Jim Sanderbeck, Jim Worthington, Keith Dewalt. **ROW 4:** Carl Stitt, John Kuhn, Bryan Haney, David Wells, Bob Blake, Ron Upperman, Ralph Prather, Denny Bossler, George Smith, Lloyd Mitchel, Vince Lepar, Jim Peterman, Steve Headly, Larry Hendershot, Tony Verdo.

The puzzled
Coach Lillick

Coach Lillick

Varsity Football
Managers & Trainers

ROW 1: Don Miller, Dan McMasters, Jud Smith. **ROW 2:** Eddy Jobes, Bruce Meadows, Larry Carlson, Glen Smith.

GRIDIRON HONORS

LHS	28	Glenwood	6
LHS	6	Canton South	24
LHS	68	Leetonia	0
LHS	50	Sebring	0
LHS	38	North Canton	8
LHS	78**	Poland	8
LHS	44	Lisbon	0
LHS	48	Columbiana	0
LHS	28	East Palestine	6
LHS	8	Minerva	6
	* 396		58

		W	L
1.	Louisville (9—1)	7	0
2.	Lisbon (9—10)	6	1
3.	Minerva (7—3)	5	2
4.	East Palestine (6—4)	4	3
5.	Poland (3—6)	3	4
6.	Columbiana (2—5—2)	2	5
7.	Sebring (3—6)	1	6
8.	Leetonia (2—8)	0	7

All Opponents Combined Record
Won 54, Lost 39, Tied 4

Stark County Offensive Champions
* New School Season Scoring Record
** New School Single Game Scoring Record

Honors for Football Players

Mike Katich

1st Team Tri-County
Honorable Mention, Canton Repository

Steve Murphy

2nd Team Tri-County
Stahlheber Award

Ken Adams

Offensive Line Award

Arden Sommers —Co-Captain

1st Team Tri-County
1st Team WHBC All-County
Honorable Mention, Canton Repository
Honorable Mention, V.P.I. All-Ohio
Defensive Line Award

David Howell

Honorable Mention, Tri-County

Larry White

Honorable Mention, Tri-County
Honorable Mention, Canton Repository

Dale Minor —Co-Captain

1st Team Tri-County
1st Team WHBC All-County
1st Team Canton Repository
2nd Team AP All-Ohio, Defensive Team
Honorable Mention, U.P.I. All-Ohio
Mayhem Axmurder Award

Bob Gladieux

1st Team Tri-County
2nd Team WHBC All-County
Honorable Mention, Canton Repository
Honorable Mention, AP All-Ohio
Honorable Mention, V.P.I. All-Ohio
Offensive Back Award
Defensive Back Award
Star Award

Bill Givens

1st Team Tri-County
Most Valuable Player Award

Jim Hiner

Defensive Line Award

FOOTBALL COACHING STAFF

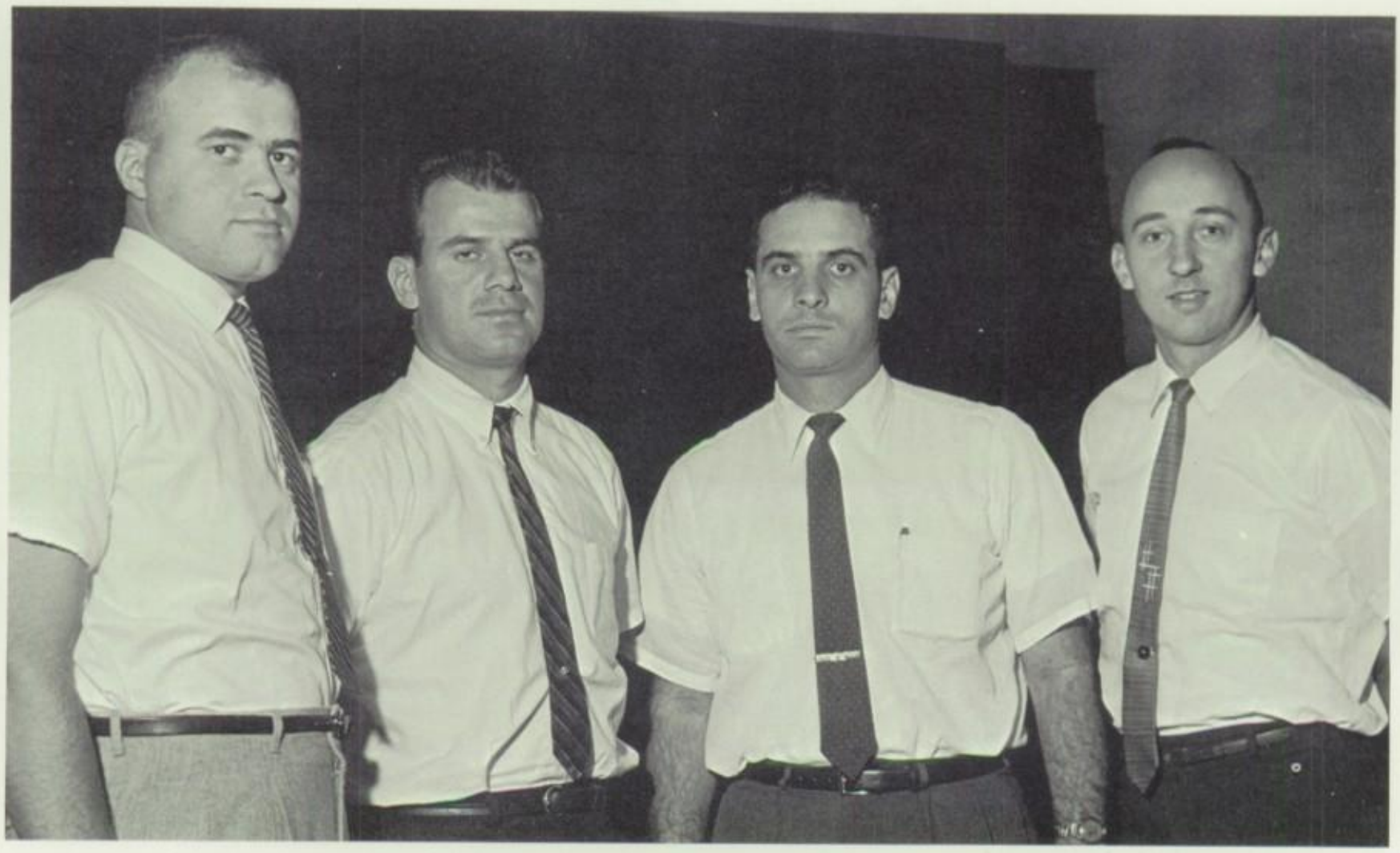

Left to right: Bill Pfeifer, Roy Bellisari, Hap Lillick, Paul Starkey

Left: Roy Phillips, Mike Riley

VARSITY "64"

ROW 1: Sue Krabill, Joan Chlebeck (captain), Cheryl Lawyer (ass't captain), **ROW 2:** Sandy McNamar, Kaye Hosack; **ROW 3:** Carole Schuenberg.

Mrs. Virginia Reed
Advisor

Linda Sakotas, Nancy Huff

RESERVES

ROW 1: Jerry Flieger (captain), Pat Samblanet, **ROW 2:** Sue Yontz, Bonnie Byers (ass't captain); **ROW 3:** Sue Rebbilot, Portia Himes.

ROW 1: Suzanne Smith, Kathy Ferrell; **ROW 2:** Kathy Sickles, Kathy Fenton, (capt.), Susan Kirkendall.

ROW 1: Susan Graham, Karen Miller, Bonnie Stringer; **ROW 2:** Helen Kimmel, Beth Kerchner, Carol Koellisch.

ROW 1:
Zandra Helm,
Cheryl Brewer,
Patty Williams,
Diane Sherer,
Cheryl Duplain.

VARSITY BASKETBALL

1st ROW: Bob Gladieux; Jerry (Luke) Ewing; David Howell; Ned Shoemaker; Chuck Ehlers, **2nd ROW:** Bill Pfeifer; Corky Chlebeck; Mike (Catman) Katich; Dale Minor; Mark Stier; Mike Riley, **3rd ROW:** David Boyle; Ron Stunz; Tom (Ben) Hogan.

Bob Gladieux plays a little handball with two Minerva players

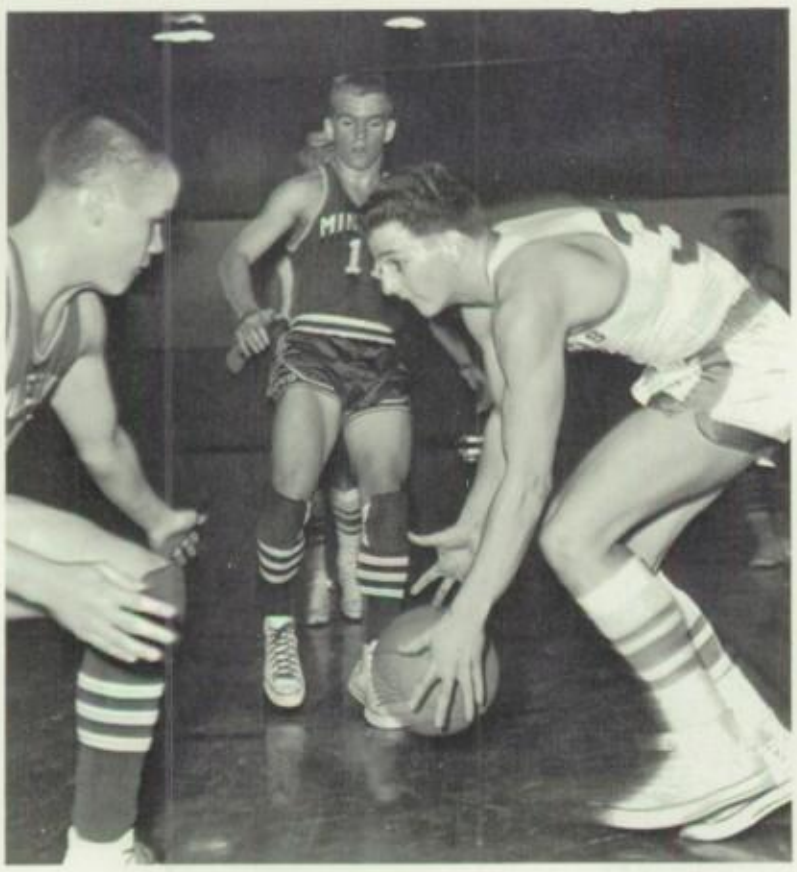

Louisville Varsity Basketball Schedule 1963-1964

Fri., Nov. 29—North Canton	(A)	7:00
Sat., Nov. 30—West Branch	(H)	7:00
Fri., Dec. 6—Canton South	(A)	7:00
Fri., Dec. 13—Leetonia	(H)	7:00
Fri., Dec. 27—Marlington	(H)	7:00
Fri., Jan. 3—Lisbon	(A)	7:00
Sat., Jan. 4—Minerva	(H)	7:00
Fri., Jan. 10—Sebring	(H)	7:00
Sat., Jan. 11—East Palestine	(A)	7:00
Fri., Jan. 17—Poland	(A)	7:00
Sat., Jan. 18—Columbiana	(H)	7:00
Fri., Jan. 24—Leetonia	(A)	7:00
Fri., Jan. 31—Lisbon	(H)	7:00
Sat., Feb. 1—Minerva	(A)	7:00
Fri., Feb. 7—Sebring	(A)	7:00
Sat., Feb. 8—East Palestine	(H)	7:00
Fri., Feb. 14—Poland	(H)	7:00
Sat., Feb. 15—Columbiana	(A)	7:00

Tim Hogan

Jerry Ewing

Dave Howell

SENIOR LETTERMEN

Ned Shoemaker

Ron Stunz

Dale Minor

RESERVE BASKETBALL TEAM

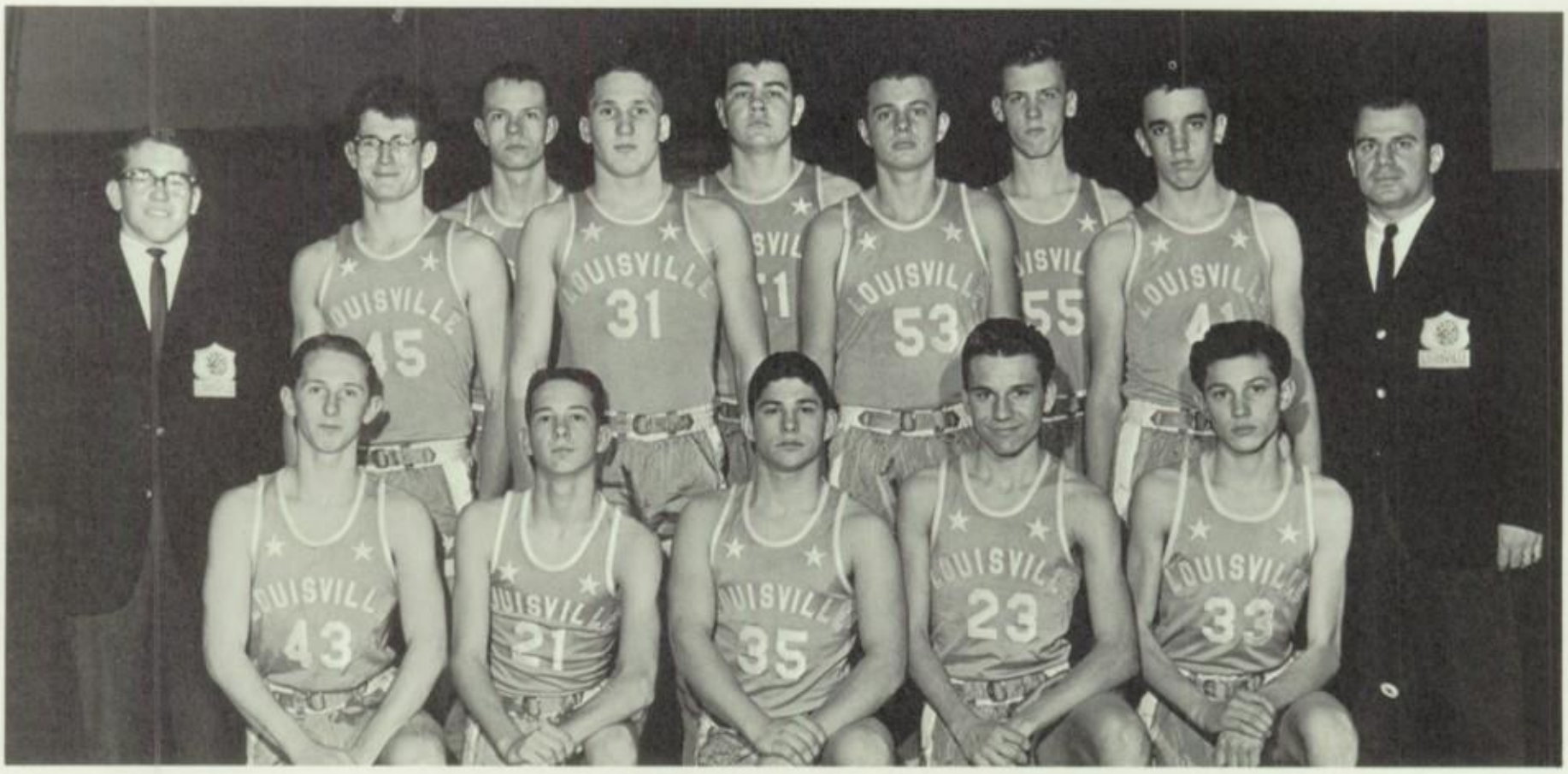

1st ROW: Alan Scott; Dan Rebbilot; Mike Gloss; Russ Schmucker; Paul Knapp. **2nd ROW:** Tom Chlebeck; Eric Richie; Pat Fladung; Eddie Jobes; Gary Geis; Ray Bellisari. **3rd ROW:** Bill Glazer; Cris McIntee; Ken Travis.

Blue Team

FRONT: Dave McCauley, Dave Battista, Tom McCallister, Randy Rapp, Stan Vozar, Larry Hendershot, Alan Reed. **BACK:** Mgr. Keith DeWalt, Steve Rickovina, John Ault, Greg Parrish, Tom Twist, Danny Bellus, Jan Shear, Roger Hight.

COACH: Ken Smith.

White Team

FRONT: Randy Leedy, Jerry Malloy, John Miller, Tony Virdo, Terry Edwards. **BACK:** Mgr. Steve Headley, Dave Solvey, Joe Kress, Bruce Bixler, Dick Kuhn, Mike Chlebeck. Missing: Ronald Ackerman.

Coach: Roy Phillips.

JUNIOR HI BASKETBALL

FRONT: Pete Peterman; Bill Steiner; Mark Siglar; Steve Young; Donald Gloss; Doug Mason; Dave Alaback; Dan McGonagle. **MIDDLE:** Nelson Sakotas; Mike Jurkovic; Bill Garrett; Bob Bennett; Jerry Jackson; Dave Johanning; Elvin Krabill; Roger Matz; Paul Paumier. **BACK ROW:** Dale Lautzenheiser; Jim Barr; Jerry Crawford; Dave McGonagle; Rod Stertzbach; Gene Eggleston; John Blythe; Mr. Carpenter.

Varsity Basketball Coaches

Bill Pfeiffer; Mike Riley; Ray Bellisari.

Varsity Basketball Managers

Ted Malloy; Pat Headley; Glen Smith; Jim Renshaw; Dan McMasters; Jack Smith.

WRESTLING TEAM

ROW 1: Mr. Garcia, J. Jackson, J. Hiner, T. Jackson, K. Adams, B. Menegay, A. Sommers, G. Ewers, S. Murphy, S. Zwick, D. Schaub, L. Phillps, Mr. Starkey. **ROW 2:** K. Kauffman, T. Lunch, D. Morrison, J. Dwyer, D. Miday, B. Caldwell, B. Greene, A. Twiss, T. Dwyer, R. Masternson, B. Gress, D. Yontz, T. Samblanet, B. Hess. **ROW 3:** E. Samblanet, V. LePar, B. Beck, F. Hughes, D. Schmucker, B. Worthington, D. Dougherty, A. Grandi, B. Drozda, J. McConaugha, T. Crookston, R. Hershey, J. Scranage. **ROW 4:** E. Begue, J. Whitmer, L. Mitchell, J. BeBe, B. Sanderbeck, T. Gulling, S. Chevraux, L. Schmucker, B. Carper, D. Begue, J. Adams.

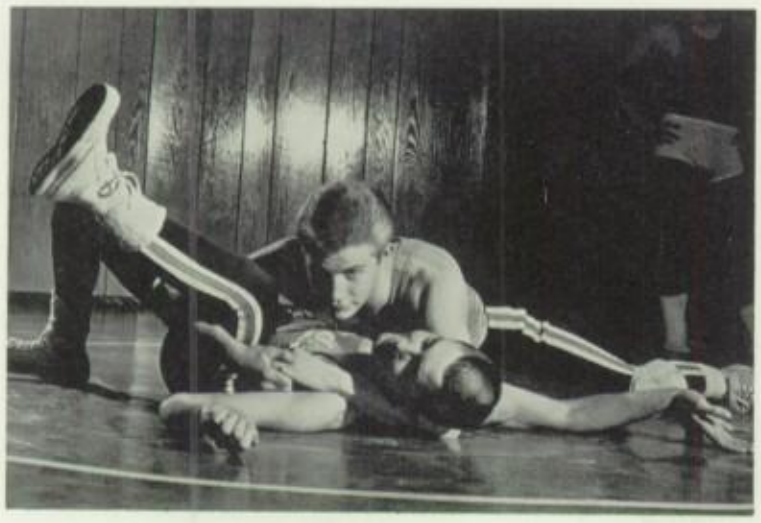

Jim using a "Cradle" pinning combination.

Lon doing a "Sit out" on Stan.

VARSITY WRESTLERS

Coach Mr. Starkey, Ass't Mr. Garcia.

Arden with a Double-Leg take down on Gary.

Ken "Switching" Tom.

Tom with homemade ride on Gary.

Stan doing a Standing "Switch" on Dave.

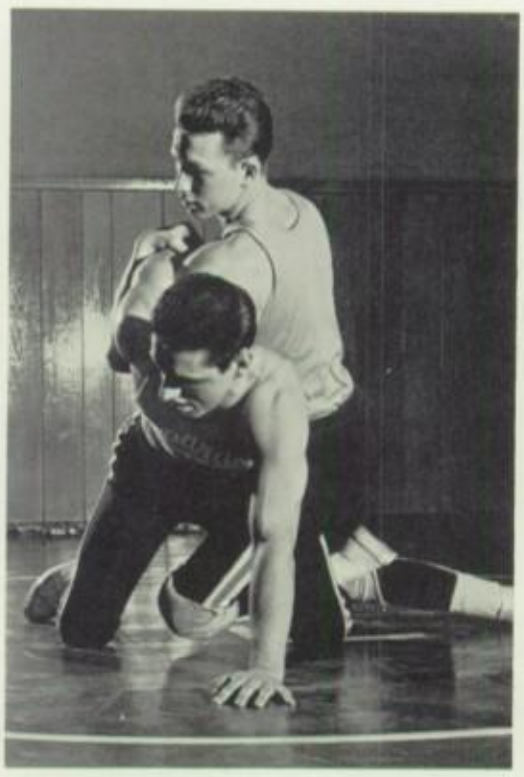

Bill with a Guillotine on Steve.

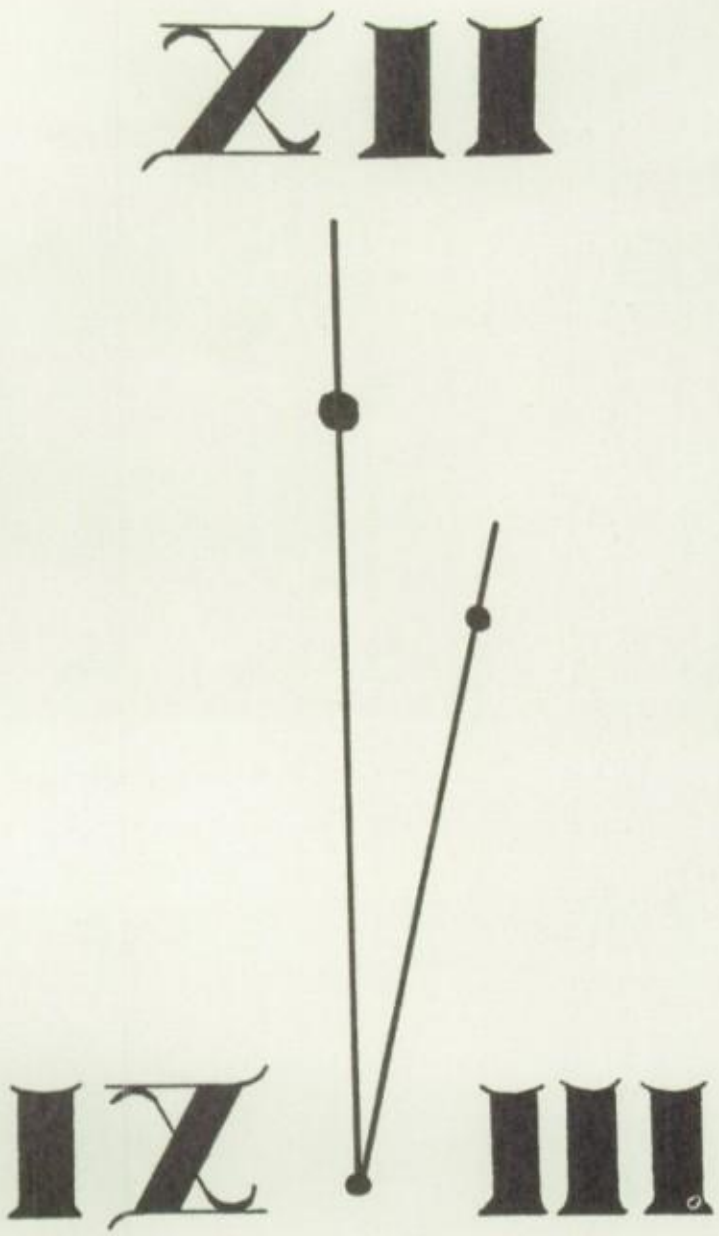
XII
I
II
III
IV
V
VI

FEATURES

L. H. S.

HOMECOMING

Queen and Court

Queen

Kaye Hosack

Senior

Joan Chlebeck

Junior

Linda Sakotas

Sophomore

Kathy Sakotas

Freshman

Ann Brahler

HOME ECONOMICS

Patricia Efinger, Queen, Dennis Barthel.

Senior Attendant, Timothy Hogan, Rita Creighton.

QUEEN

Junior Attendant, Patrick Blandford, Lura Culler.

AND

Sophomore Attendant, Allan Scott, Beth Dornan.

COURT

Freshman Attendant, Byron Haney, Patricia Miller.

ROW 1: M. Cheveraux, S. Smith, S. Carlson, B. Katich, P. Derry, M. Reed, D. Horn, J. Clemens, C. Wilburn. **ROW 2:** S. Reedy, J. Adams, J. Harry, Barb Maurer, J. Rosia, J. Burke, J. Beck, M. Claywell, L. Dwyer, R. Geiger. **ROW 3:** K. Boroway, L. Tarbet, L. Sakotas, Barb Fladung, N. Culp, J. Chlebeck, K. Hossack, J. Haren, S. Krabill, C. Stauffer, A. Ruflin. **ROW 4:** M. McGovern, T. Jackson, L. Schmucker, D. McMasters, M. Souers, R. Miller, J. Padermos, R. Miller, T. Chlebeck, G. Keffer. **ROW 5:** D. Prince, G. Swigert, E. Jobes, J. Smith, P. Blandford, L. White, J. Ault, J. Watson, D. Schmucker, B. Hess, K. Kauffman, J. Ipson.

MIRROR

Mrs. Kessler—Advisor, Joan Haren—Business Manager, Sue Krabill—Editor.

STAFF

Front to back: Dale Schumaker, Linda Sakotas, Jane Klemans, John Ipson.

Editorial Staff

ROW 1: Nancy Culp, Diana Horn, Lynn Tarbet, Jane Klemans, Judy Beck. **ROW 2:** Mark Sauers, Larry White, Jud Smith, Anita Kuflin, Linda Sakotas, Mary Claywell, Lee Schumaker, Bob Hess, David Prince.

SPOTLIGHT

Mrs. Kimmel

Jean Metzger, Tom Case, Lee Schmucker, Sally Weigand.

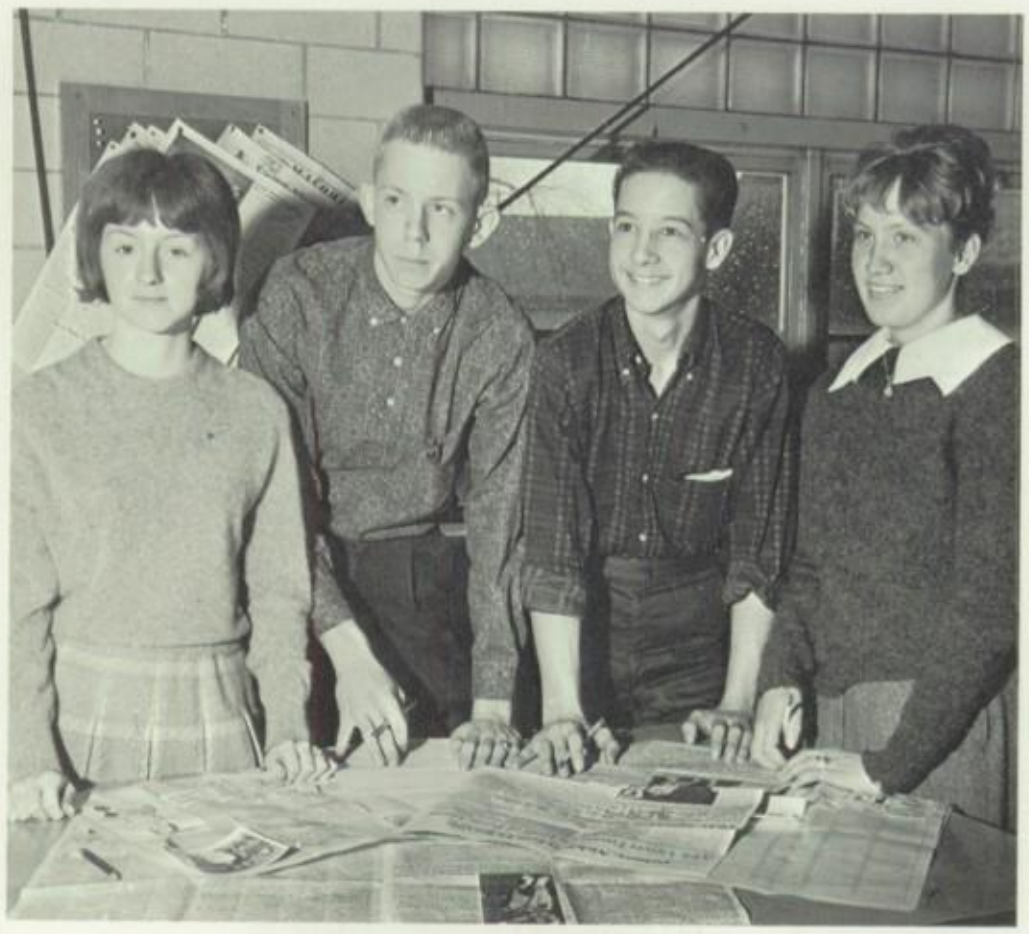

STANDING: Nancy Phillmore, Pat Whitmer; **SEATED:** Cathy Metzger, Sandy Barnes.

STAFF

STANDING: Betty Caples; **SEATED:** Bonita Calloway.

HEARTS DANCE ROYALTY 1964

Jan Shearer, Diane Sherer, Freshmen; Mike Katich, Charlotte Chenot, Juniors; Ned Shoemaker, King; Carol Bertolette, Queen; Sue Krabill, Tim Hogan; Seniors; Sue Yontz, Tom Chlebeck, Sophomores.

Carol Bertolette

JUNIOR ACHIEVEMENT

D. Pauimier, K. Meyers, C. Phillmore, N. Phillimore, R. McKimm, L. Tuttle, S. Davis, C. Garmhausen, J. Klemens. (R) 2. Masalko, G. Cuenot, F. Efinger, F. Wack, T. Kandel, L. Sprandel, D. Frank, D. Heighton, G. Allison.

Officers

STANDING: R. Hodge—Pres. J. Klemens—Sec. J. Whitson—Treasurer C. Hendrichson—Production Manager. **SITTING:** K. Metzger—Sec. J. Dunlap—Treasurer S. Davis—Treasurer.

(1st ROW.) R. Creighton, C. Dunlap, L. Espenscheid, C. Haren, L. Laschimske, L. Ferguson, A. Botchvaroff, P. Wolf, P. Efinger. (2nd ROW.) J. Whitson, B. Kilkenny, K. Metzger, R. Hodge, C. Hendrickson, B. Wright, D. Barthel, N. Stonor, K. L. Miller, P. Pochubay.

SENIOR PLAY

(ROW 1) K. Kauffman, B. Skolash, B. Givens, J. Conrad, (ROW 2) K. Hosack, N. Hershey, D. Fenwick, J. Chlebeck, H. Hudson, P. Risher, G. Souers, V. Matlatt, N. DeWalt, K. Smith, S. McNamar, (ROW 3) D. Prince, A. Grandi, T. Case, R. Keffer, K. Adams, T. Hogan, G. Vernier, B. Vloland, L. Meeuseh, J. Reed.

THE NIGHT OF JANUARY 16th

(ROW 1) J. Sigler, J. Padermos, J. Stegner, T. Kandle, (ROW 2) C. Hohler, S. Karbill, C. Stauffer, P. Swinford, S. Willison, L. Wengerd.

STUDENT COUNCIL

(ROW 1) J. Harris, D. Sherer. L. Rapp, C. Lang, S. Carlson, B. Byers, R. Fallot, D. Speece, P. Peterman, S. McNamar, C. Schoeneberg, R. Kiko, N. Phillimore, B. Cunin, (ROW 2) S. Rebillot, J. Sommers, B. Violand, R. Keffer, D. Houser, S. Vozar, J. Kress, B. Gress, T. Jackson, B. Meadows, R. Guiley, J. Adams, C. Rinehart, P. Frank, (ROW 3) C. Fleischer, S. Stitt, C. Lawver, D. Howell, J. Chlebeck, S. Bixler, D. Rupple, K. Valley, R. Patton, J. McConaugha, P. Stringer, K. Levengood, C. Wengerd, (ROW 4) J. Sherer, G. Vernier, K. Adams, J. Black, T. Hogan, J. Moser, R. Stunz, N. Shoemaker, D. Bishop, A. Chelbeck, A. Sommers, L. White, A. Grundi, T. Case.

OFFICERS

SEATED: D. Howell, Mr. Smith, R. Kiko. STANDING: D. Houser. K. Adams. R. Keffer, T. Jackson.

P. James, J. Whitson, K. Kilkenny, K. Murphy, K. Buxser.

LIBRARY WORKERS

(ROW 1) L. Marshall, C. Snyder, J. Ritchie, F. Schloneger, P. Samblanet, E. Ottle, B. Peters. (ROW 2) P. Stringer, B. Fladung, S. Guthrie, T. Theiss.

(ROW 1) P. Whitmer, L. Bresson, S. Ickes, C. Mottice, P. Whitt, J. Couts, G. Souers, R. McKimm, K. Atkinson, D. Gordon, S. Brewer, (ROW 2) S. Keller, L. Ferguson, C. Ross, C. Bertolette, J. Haren, D. Howell, C. Garmhausen, C. Isgro.

(ROW 1) B. Kiko, B. Snyder, L. Michel, L. Buck, D. Noll, P. Deem, K. Sponseller, S. Lare, M. Wagnger, (ROW 2) R. Creighton, L. Jaeb, B. Skolosh, B. Oyster, J. Lashley, C. Zwick, J. Whitson.

OFFICE WORKERS

(ROW 1) S. Sakotas, C. Long, C. Fleischer, (ROW 2) S. Samblanet, B. Mackall, S. Davis, D. Battista.

(ROW 1) J. Blythe, B. Kilkenny, J. Powell, N. Hershey, J. Watson, J. McCauley, (ROW 2) J. Howenstine, C. Jeffries, C. Skolosh, J. Rukavina, B. Haren, M. Mathie.

J. Sigler, T. Kandal, R. Stuntz, R. Keffer.

B. Ingram, J. Stegner.

(ROW 1) J. Moser, D. Ruflin, A. Sommers, C. Lawver, L. Buck, S. Murphy, D. Mickley, K. Adam, D. Bishop. (ROW 2) K. Koffman, B. Oyster, J. Finnegin, L. Meeusen, D Kress.

(ROW 1) B. Givens, S. Zwick, T. Dwyer, (ROW 2) B. Gress, S. Murphy, A. Sommers, D. Mickley.

TEACHER'S AIDS AND HALL MONITORS

(ROW 1) R. Hodge, B. Skolosh, J. Smith, K. Travis, (ROW 2) B. Caldwell, B. Menegay, J. Moser, N. Shoemaker.

(ROW 1) L. Sprandel, R. Phillips, G. Miesel, J. Ewing, S. Zwick, J. Gladieux, F. Hughes, S. Vozar, (ROW 2) M. Katich, B. Caldwell, C. Elhers, G. Vernier, K. Roberts, B. Skolosh, B. Gress, J. Hiner.

Compliments of

TOM EDWARDS FORD, INC.

Louisville, Ohio

SOHIO

Compliments of

SCHILLIG FEED & SUPPLY

PURINA CHOWS

HARRISBURG

Congratulations Class of "64"

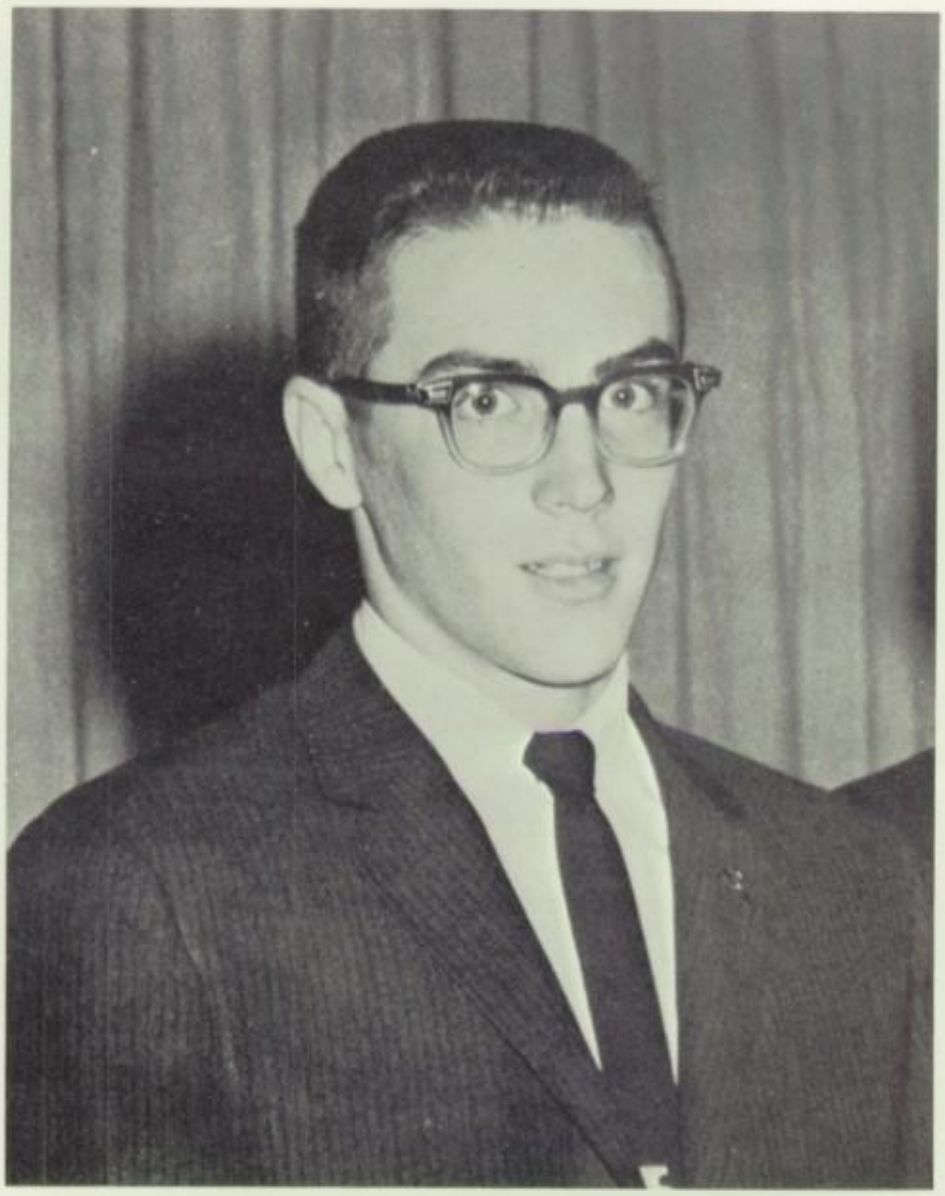

VALEDICTORIAN

Ken Adams

Joan Haren

SALUTATORIAN

IDEAL SECRETARY

Patricia Whitt

TRACK QUEEN

Carol Maurer

MISS BETTY CROCKER

Sandra Keller

COURTESY KING

Arthur Grandi

COURTESY QUEEN

Sandra McNamar

HI-Y VARIETY SHOW

SENIOR DAY

GOLF RECORD

Louisville	½	Jackson	7½	Louisville	5	Canton South	4
Louisville	5½	Canton South	2½	Louisville	½	Jackson	7½
Louisville	1½	Marlington	5½	Louisville	2½	Lehman	5½
Louisville	0	West Branch	8	Louisville	5	Lincoln	4
Louisville	5	Minerva	4	Louisville	7	East Canton	1
Louisville	½	Lehman	7½	Louisville	7½	Sebring	½
Louisville	2	Jackson	6	Louisville	8	East Canton	0
Louisville	6	Sebring	2	Louisville	1½	Marlington	6½
Louisville	5	Lincoln	3	Louisville	2	Minerva	6
Louisville	0	North Canton	8				

WON 9 LOST 10

Sixth Place in Tri-County Tournament

Twentieth Place in District Tournament

TRACK RECORD

LETTERMEN

Seniors
Jim Conrad
Mike Ferrell
Basil Violand
Larry Carlson
Arden Sommers
Ned Shoemaker
Tom Jackson

Juniors
George Kittle
Pat Blandford
Jeff Sigler
Mike Katich

Sophomores
Bruce Meadows
Eric Ritchie
Lowell Miller

Managers
Gordon Vernier (Senior)
Norman Saeger (Sophomore)

NEW SCHOOL RECORDS

High Jump	Mike Katich	5 feet 11 inches
220 Yard Run	Jim Conrad	22.9 seconds
Mile Run	Basil Violand	4 minutes 40.5 seconds
Pole Vault	Ned Shoemaker	11 feet 6 inches
Mile Relay	Eric Richie Mike Katich Mike Ferrell Lowell Miller	3 minutes 35.5 seconds
880 Yard Relay	Jim Conrad Ned Shoemaker Tom Jackson Lowell Miller	1 minute 36.4 seconds

INDIVIDUAL AWARDS

Most Points Scored—Field Events	Mike Katich
Most Points Scored—Running Events	Mike Ferrell

GOLF TEAM

Don Lautzenheiser

Larry Boon

Jerry Ewing

Coach Bill Pfeifer

Jim Barr

Lonnie Meeusen

Dan McMasters

TRACK TEAM

ROW 1: L. Miller, P. Blandford, J. Conrad, M. Katich, M. Ferrell, E. Ritchie, N. Shoemaker, T. Jackson, B. Violand, B. Meadows, T. Lynch, Coach Starkey **ROW 2:** J. Sigler, S. Chevraux, L. Carlson, P. Fladung, C. McIntee, J. Broemson, J. Linerode, J. McConaugha, A. Scott, F. Hughes, D. Begue, Asst. Coach Phillips **ROW 3:** D. Morrison, J. Beebe, D. Yontz, G. Michel, B. Drozda, J. Kress, S. Botchvaroff, G. Parrish, J. Shearer, R. Ackerman, R. Rapp, G. Vernier, N. Saeger.

BASEBALL TEAM

ROW 1: M. Stier, B. Gladieux, D. Howell, J. Moser, L. White, D. Kress, D. Stuckey, D. Houser **ROW 2:** Coach Bellisari, B. Westbeld, C. Chlebeck, D. Kuhn, K. Pugh, D. Boyle, B. Richter, T. Emerson **ROW 3:** P. Headley, A. Grandi, B. Beck, M. Snyder, S. Vozar, D. Barthel, B. Whittaker.

SCHOLARSHIP BANQUET

PROM

KING

David Mickley

QUEEN

Judi Couts

ARION AWARDS

Vocal Music

Dianna Horn

Instrumental Music

Carol Kiefaber

Compliments of:

PAQUELET FURNITURE

&

FUNERAL SERVICE

229 S. Chapel, S.E.

Louisville, Ohio

Furniture—875-2979

Funeral Service—875-2811

Quality Furniture Since 1867

Congratulations to a

Splendid Group of Boys and Girls

MABEL'S FLOWER

&

CANDY SHOP

133 E. MAIN

Louisville Ohio

CONGRATULATIONS

DOUGERTY'S JEWELRY

228 E. MAIN STREET

LOUISVILLE, OHIO

THE UPTOWN BEAUTY SALON

Owned and Operated

By

Robbie Keeling Modean Munger

205 East Main St.—Louisville, Ohio

TR 5-1255

Sweet Young Thing (after her first ride on a horse). "Gosh, I can hardly believe anything filled with hay could be so hard."

Sophomore: "You ought to take chloroform."
Freshman: "Yeh? Who teaches it?"

Congratulations

to the

Class of "64"

ZWICK'S DEPT. STORE

Louisville, Ohio

Compliments of

HUDSON'S DRUG STORE

YOUR REXALL STORE

Louisville, Ohio

D-A CLEANERS & LAUNDRY

133 E. Main (Rear)

Dick Avdul—Owner

TR 5-8012 3-Hour Service

Compliments of:

Stier Funeral Home

917 East Main Street

Louisville, Ohio

TR 5-1414

Congratulations

to the

Class of 1964

KANDEL BROS.

"GOOD CLOTHES SHOP"

Louisville, Ohio

Mr. Denver Smith: "Bill, did you take a shower?"
Bill Givens: "No, is there one gone?"

And now comes the story of the freshman who thought that "No man's land" was the girls' gymnasium.

Mrs. Kimmel: "Is there anyone here who knows what unaware means?"
Dale Minor: "Unaware is the last thing you take off when you go to bed."

Congratulations

BILL'S CLEANERS

TUXEDO RENTALS

LAUNDRY

TR 5-1310

Compliments of:

DOUGHERTY

FLOWERS

INC.

Fairhope

Phone TRojan 5-5571

CONGRATULATIONS

GRADUATES AND STUDENTS

BORT'S PHARMACY

"YOUR DRUG STORE"

Louisville, Ohio

TR 5-1428

Vacu-FLO®

built-in cleaning system with prowler and fire protection

INTER-HOME SIGNAL SYSTEM

PROTECTION FROM BURGLARS AND PROWLERS

VACU-FLO® MAGIC INLET VALVE

The same wall inlet valve that makes housecleaning a snap can now provide the protection of a home burglar alarm and the convenience of an inter-home signal system . . . plus the safety of an automatic thermostatically activated fire alarm system.

SAFETY FROM FIRE

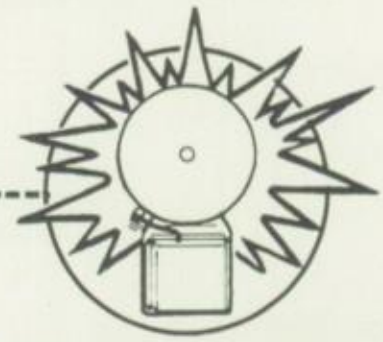

H-P PRODUCTS, INC. LOUISVILLE, OHIO • Phone 875-5556

THE COPE FURNITURE CO.

Furniture, Carpets

Interior Decoration

Open Weekdays

Evenings Until 9:00

Except Saturday

SHOP AND COMPARE

Phone: Alliance TA 3-6210

Canton GL 2-6900

Route 62 Alliance, Ohio

BEACON FINANCE AND INVESTMENT CO.

231 East Main Street

Louisville Ohio

LOANS AND INVESTMENTS

Candy Harsh: "Does the moon influence the tide?"

Pat Blandford: "I wouldn't know, honey, but it sure influences the untied."

Mr. Matheny brought a defective toaster to Mr. Lutz: "You've got a short circuit here," said he. "Then lengthen it for me, please," said Mr. Matheny.

Carol Bertollette—I was at a cat show last night.

Cris Ross—Did you win a prize?

Congratulations to

Class of 1964

LAMIELLE & THORPE BARBERSHOP

127 W. Main Street

Louisville, Ohio

Compliments of

WALLACE MOTORS INC.

Chrysler—Imperial—Plymouth

International Trucks

Phone—TR 5-5516 1025 W. Main St.

Louisville, Ohio

Compliments of

A

FRIEND

CONGRATULATIONS

TO THE CLASS OF "64"

THE LOUISVILLE HERALD

A GOOD NEWSPAPER

SINCE 1887

PRINTING and PUBLISHING

LETTERPRESS and OFFSET

CONGRATULATIONS

SENIORS OF "64"

GEORGE STARR

FURNITURE AND APPLIANCES

208 Woodward Ave.

Louisville, Ohio

Phone Trojan 5-5584

LOUISVILLE ELEVATOR

FEED . COAL . FUEL . OIL . GRAIN

Louisville, Ohio

Phone Trojan 5-5664

LET US FURNISH AND

FINANCE YOUR NEW DREAM HOME

E. C. LAIR LUMBER CO.

Louisville, Ohio

JOE KRESS

I. G. A.

HARRISBURG, OHIO

HARRISBURG INN

ROUTE 62

HARRISBURG, OHIO

Owners: Wayne & Betty Wood

We Cater to Banquets

Phone Trojan 5-9128

Accommodations for Parties Up

to 225 Persons

Phone TA 1-2511

GARY'S COLONIAL HOUSE

HOME COOKING WORTH WAITING

FOR

13761 West State Street

Route 62 Alliance, Ohio

"I've just been reading some statistics here —every time I breathe a man dies."

"Why, man! Why don't you use Listerine?"

A minister, in addressing his flock, before: "As I gaze about, I see before me many shining faces."

Just then 87 powder puffs came out.

The one who thinks our jokes are poor,
Would straight way change his views,
Could he compare the jokes we print,
With those we could not use.

REAL ESTATE

APPRAISALS

RENTALS

RAY L. O'BRIEN AGENCY

415 S. Chapel St.

Louisville, Ohio Phone 875-8155

COMPLIMENTS

LOUISVILLE BEVERAGE SHOPPE

Louisville Ohio

Congratulations to Class of "64"

NICHOLSON'S MEAT MART

3819 Columbus Rd. N.E.

Canton, O. 455-8478

LET—US—FILL—YOUR—FREEZER

WITH—TENDER—WESTERN—BEEF

EASY FINANCING AVAILABLE

SHOP—HERE—DAILY—FOR—QUALITY

COMPLIMENTS OF

YODER OLDSMOBILE

OLDSMOBILE

SALES AND SERVICE

PHONE TR 5-5502

LOUISVILLE OHIO

Compliments of

STAR MILLS

MASTER-MIX FEEDS

Louisville, Ohio

GARROTT'S PURE OIL SERVICE

Corner W. Main & Gorgas St.

Louisville, Ohio

TIRES—BATTERIES

GAS—CAR WASH—POLISH—OIL

LUBRICATION—ACCESSORIES

INSTALL MUFFLERS

POINTS & IGNITION WORK

Phone—875-9117

KANDEL AND KANDEL HEATING

Coal, Gas, and Oil Furnaces

Sheet Metal Work

Spouting

Louisville, Ohio

DOUGHERTY FEED CO., INC.

Willow Street Louisville

Congratulations to

The Class of "64"

Louisville, Ohio

YODER'S TEXACO SERVICE

"THE BEST FRIEND

YOUR CAR HAS EVER HAD"

311 W. Main St.

Louisville, Ohio Phone TR 5-2424

COMPLETE CAR SERVICE

Compliments of

BERTHA HALLAS

Your WCNS

NEWSCASTER

Broadcast Time 11:40

Phone TR 5-2998

CONGRATULATIONS

CLASS OF "64"

JOHNSON CHEVROLET,

INC.

Louisville, Ohio

Compliments of

J. B. METZGER CO.

QUALITY HARDWARE FOR

MORE THAN 80 YEARS

Sporting Goods—Builders' Hardware

Appliances—Paints—Seeds

"IF IT'S HARDWARE—WE'VE GOT IT"

Louisville, Ohio Dial TR 5-5591

ODE TO UPPER-CLASSMEN

You can tell a freshman
By his silly, eager look.
You can tell a sophomore
'Cause he carries one less book.
You can tell a junior
By his dashing air and such.
You can tell a senior
But, boy, you can't tell him much!!!

Compliments of

LOUISVILLE HOME
AND
AUTO SUPPLY

FIRESTONE STORE

Auto Supplies—Hardware

Sporting Goods—Wheel Goods

Appliances—Televisions

Phone—TR 5-2972

MICHEL'S SERVICE STATION
& GARAGE

24 HOUR TOWING SERVICE

A A A

Rt. 62, Harrisburg

R.F.D. No. 1 Louisville, Ohio

Phone TRojan 5-2888

Congratulations to

the Class of "64"

HOWARD W. LINERODE AGENCY

INSURANCE

REAL ESTATE

1001 W. Main Louisville

Phone: TRojan 5-2278

Compliments of

G. H. HESS, INC.

Louisville, Ohio

Congratulations to Class of 1964

Compliments of

PAUMIER'S

DEPENDABLE INSURANCE SINCE 1920

COMPLETE INSURANCE SERVICE

HOME—AUTO—LIFE—BUSINESS

Mr. Moore to the Frosh: "The most successful men I know got there by receiving pats on the back, accompanied by several swift kicks farther down."

Mrs. Kessler—How can I cure Larry of snoring?

Mr. Phillips—It's easy—use kindness, cooperation, tact and stuff an old sack in his mouth.

VERN BRAHLER
BODY & PAINT SHOP

RADIATOR REPAIR

and

AUTO GLASS

24 HOUR TOWING

TR 5-1425

Louisville, Ohio

JUSI'S

WHOLESALE and RETAIL CHEESE

COFFEE SHOP and LIGHT LUNCH

2351 Atlantic Blvd., N.E.

Canton, Ohio

FAIRY-MIST CLEANERS

"CLEANING WITH A CONSCIENCE"

Dial TR 5-2195

Canton Louisville

BENSON TYPEWRITER CO.

New, Used, and Rebuilt

Also Portables

We Rent, Sell and Repair

All Makes

4th Street, Northwest

Canton, Ohio

Nice girls don't run after men, but I know some who can get up to a fairly good trot.

SUPERIOR'S BRAND

THE EMBLEM
OF
QUALITY MEAT

SUPERIOR'S BRAND MEATS INC.

Beck's FASHIONS

MAHONING ROAD
SHOPPING CENTER

GL 2-3446

POPULAR FASHIONS POPULAR PRICES

10:00 A.M. to 9:00 P.M. DAILY

TO THE CLASS OF 1964

CONGRATULATIONS & BEST WISHES

FOR

A SUCCESSFUL FUTURE

FIRST FEDERAL SAVINGS

&

LOAN ASSOCIATION

CANTON & LOUISVILLE, OHIO

SAVE WITH INSURED SAFETY AT CANTON'S ONLY,
OLDEST, AND STRONGEST FEDERAL SAVINGS
INSTITUTION

MEMBER OF FEDERAL SAVINGS & LOAN INSURANCE CORPORATION

Gordon,
Just one of the
guys in my Health
class. Good luck
in all you do.
Janice
"64"

Gordon
a great kid
who is a lot of
fun. Good luck
in all you do.
Prince David
-64-

Gordon
A real nutty guy
who has been a
bundle of joy.
You too, make a
good share of the
noise in Health class.
Best of luck to you always.
Pat Ofinger

Gordon
To a wonderful
guy I met at G.H.S.
Always remember the
fun we had in Chior.
Good Luck to you
always.
Cheryl
-64-